

# Patient report

Bio-Rad                      DATE: 10/03/2020  
D-10                         TIME: 04:14 PM  
S/N: #DJ4I016123        Software version: 4.30-2  
Sample ID:                 DPLTA00195607  
Injection date             10/03/2020 04:08 PM  
Injection #: 28             Method: HbA1c  
Rack #: ---                 Rack position: 7

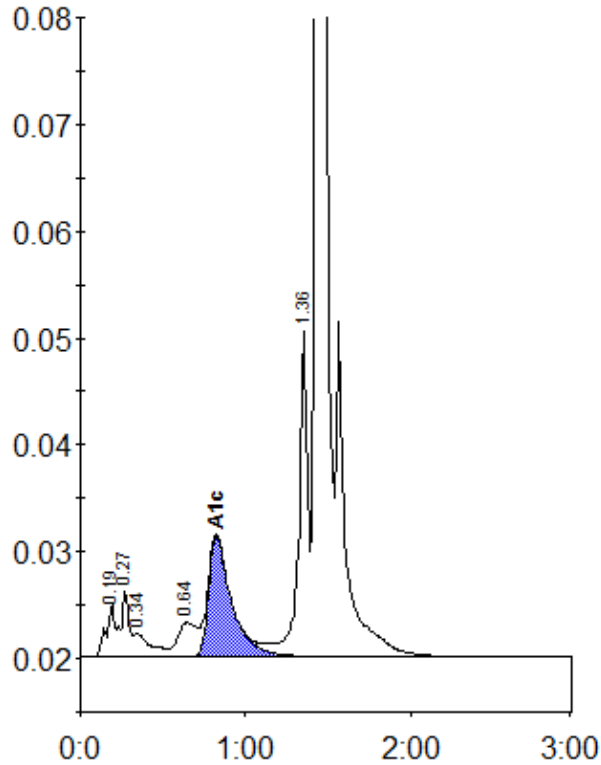

Peak table - ID: DPLTA00195607

Peak	R.time	Height	Area	Area %
A1a	0.19	5066	17701	0.9
A1b	0.27	6234	19990	1.1
Unknown	0.34	2133	15493	0.8
LA1c/CHb-1	0.64	3158	24398	1.3
A1c	0.82	11285	108451	7.8
P3	1.36	30472	112346	6.0
A0	1.43	528389	1577873	84.1
Total Area:		1876251		

Concentration:	%
A1c	7.8