

Patient report

Bio-Rad DATE: 10/02/2020
D-10 TIME: 02:43 PM
S/N: #DJ4I016123 Software version: 4.30-2
Sample ID: 10770728
Injection date 10/02/2020 01:52 PM
Injection #: 11 Method: HbA1c
Rack #: --- Rack position: 8

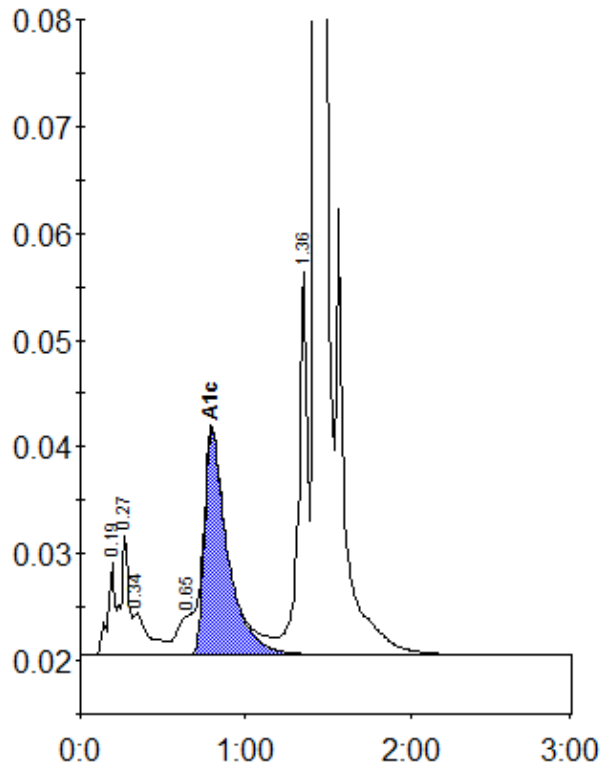

Peak table - ID: 10770728

| Peak | R.time | Height | Area | Area % |
|-------------|--------|--------|---------|--------|
| A1a | 0.19 | 8589 | 26010 | 1.1 |
| A1b | 0.27 | 11202 | 35303 | 1.5 |
| Unknown | 0.34 | 3869 | 26522 | 1.1 |
| LA1c/CHb-1 | 0.65 | 3667 | 25661 | 1.1 |
| A1c | 0.80 | 21010 | 204882 | 11.3 |
| P3 | 1.36 | 35730 | 138607 | 5.8 |
| A0 | 1.43 | 619615 | 1926230 | 80.8 |
| Total Area: | | | 2383214 | |

| | |
|----------------|------|
| Concentration: | % |
| A1c | 11.3 |