

Patient report

Bio-Rad DATE: 10/02/2020
D-10 TIME: 06:15 PM
S/N: #DJ4I016123 Software version: 4.30-2
Sample ID: 10538840
Injection date 10/02/2020 05:54 PM
Injection #: 29 Method: HbA1c
Rack #: --- Rack position: 8

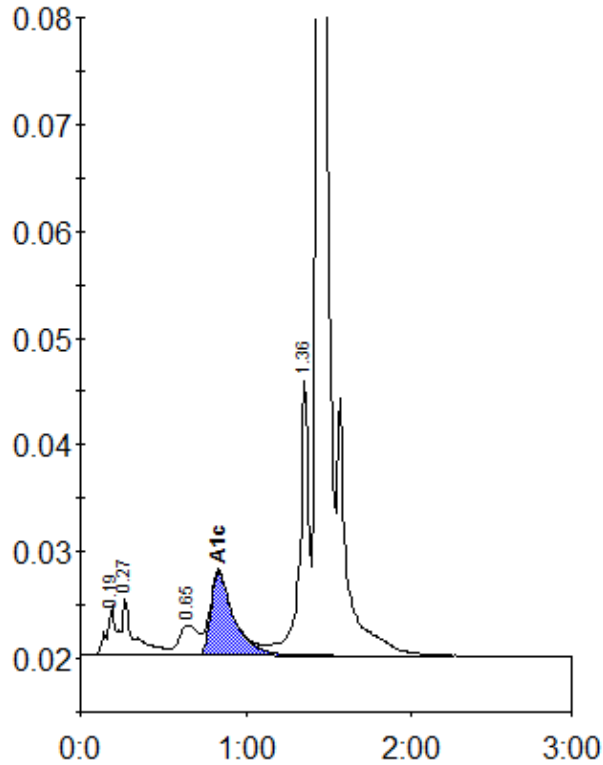

Peak table - ID: 10538840

Peak	R.time	Height	Area	Area %
A1a	0.19	4684	15429	1.0
A1b	0.27	5384	30261	1.9
LA1c/CHb-1	0.65	2842	22875	1.4
A1c	0.83	7845	76084	6.5
P3	1.36	25655	103676	6.6
A0	1.44	463631	1329901	84.3
Total Area:	1578225			

Concentration:	%
A1c	6.5