

Patient report

Bio-Rad DATE: 10/02/2020
D-10 TIME: 06:15 PM
S/N: #DJ4I016123 Software version: 4.30-2
Sample ID: 10729116
Injection date 10/02/2020 05:51 PM
Injection #: 28 Method: HbA1c
Rack #: --- Rack position: 7

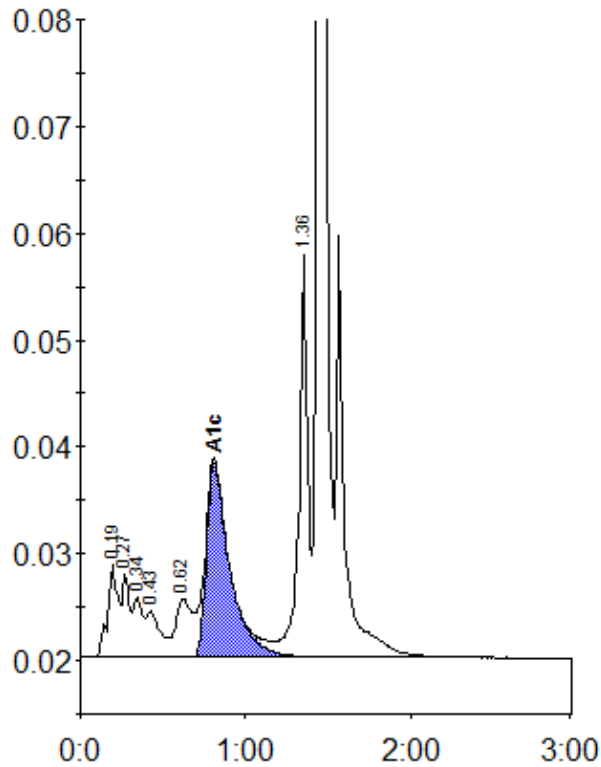

Peak table - ID: 10729116

| Peak | R.time | Height | Area | Area % |
|-------------|--------|---------|---------|--------|
| A1a | 0.19 | 8774 | 40308 | 2.6 |
| Unknown | 0.27 | 7940 | 20697 | 1.3 |
| A1b | 0.34 | 5672 | 23154 | 1.5 |
| F | 0.43 | 4267 | 24196 | 1.6 |
| LA1c/CHb-1 | 0.62 | 5504 | 39203 | 2.5 |
| A1c | 0.81 | 18115 | 178353 | 15.5 |
| P3 | 1.36 | 37576 | 138938 | 8.9 |
| A0 | 1.44 | 364100 | 1095103 | 70.2 |
| Total Area: | | 1559953 | | |

| | |
|----------------|------|
| Concentration: | % |
| A1c | 15.5 |