

# Patient report

Bio-Rad DATE: 10/02/2020  
D-10 TIME: 06:14 PM  
S/N: #DJ4I016123 Software version: 4.30-2  
Sample ID: 10726314  
Injection date 10/02/2020 05:45 PM  
Injection #: 26 Method: HbA1c  
Rack #: --- Rack position: 5

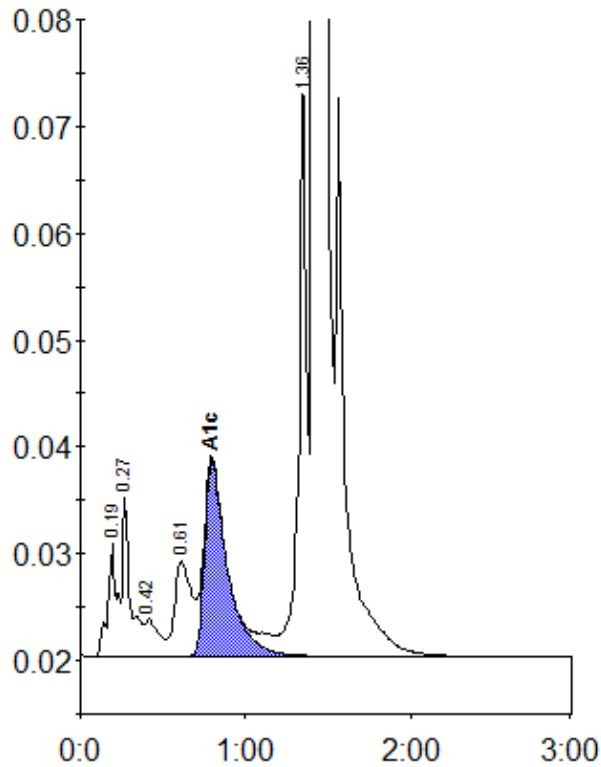

Peak table - ID: 10726314

Peak	R.time	Height	Area	Area %
A1a	0.19	10477	40338	1.2
A1b	0.27	14779	49042	1.4
F	0.42	3466	20346	0.6
LA1c/CHb-1	0.61	8990	64161	1.9
A1c	0.80	18216	174502	6.8
P3	1.36	52681	179579	5.3
A0	1.42	876380	2862057	84.4
Total Area:			3390025	

Concentration:	%
A1c	6.8