

Patient report

Bio-Rad DATE: 10/02/2020
D-10 TIME: 06:16 PM
S/N: #DJ4I016123 Software version: 4.30-2
Sample ID: 10736266
Injection date 10/02/2020 06:13 PM
Injection #: 30 Method: HbA1c
Rack #: --- Rack position: 1

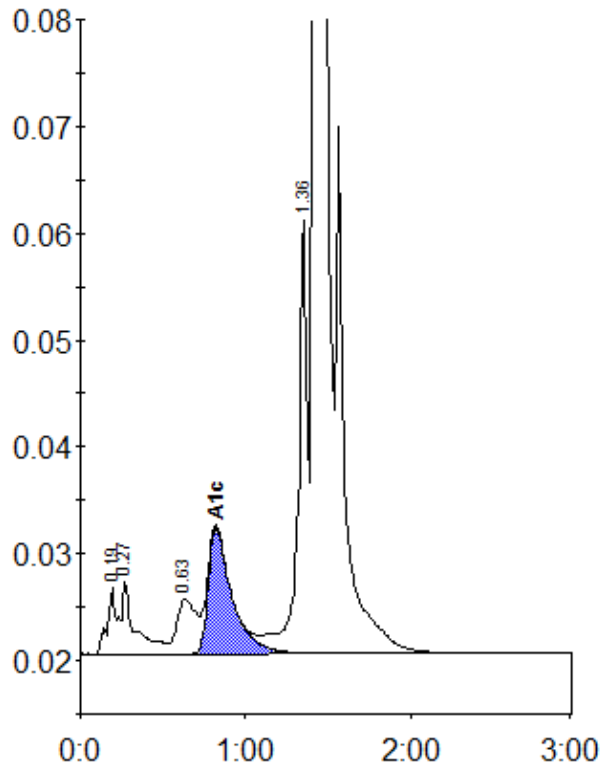

Peak table - ID: 10736266

Peak	R.time	Height	Area	Area %
A1a	0.19	6190	20094	0.7
A1b	0.27	6987	41576	1.4
LA1c/CHb-1	0.63	5134	40480	1.4
A1c	0.82	11730	117531	5.3
P3	1.36	40583	158049	5.3
A0	1.42	825680	2611252	87.4
Total Area:		2988982		

Concentration:	%
A1c	5.3