

Patient report

Bio-Rad DATE: 10/02/2020
D-10 TIME: 06:14 PM
S/N: #DJ4I016123 Software version: 4.30-2
Sample ID: 10744141
Injection date 10/02/2020 05:36 PM
Injection #: 23 Method: HbA1c
Rack #: --- Rack position: 2

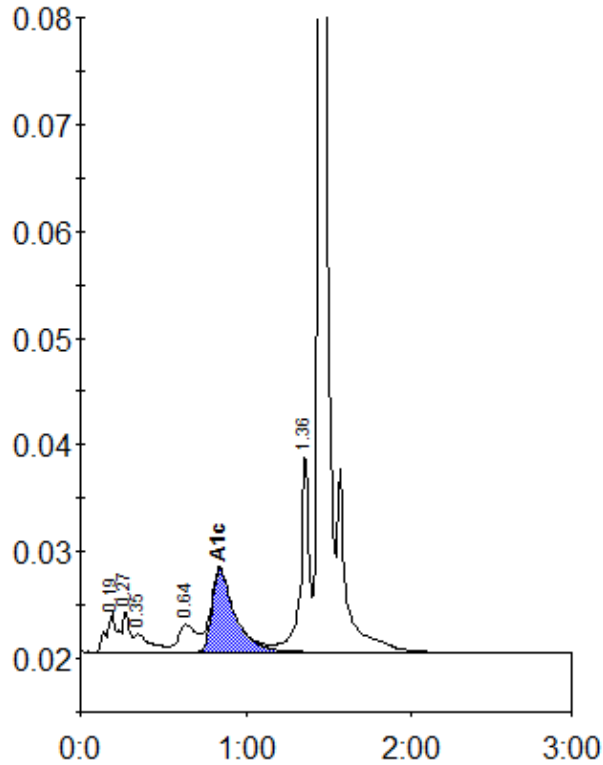

Peak table - ID: 10744141

Peak	R.time	Height	Area	Area %
A1a	0.19	3714	17301	1.7
Unknown	0.27	3750	9632	0.9
A1b	0.35	1687	11909	1.2
LA1c/CHb-1	0.64	2541	19808	1.9
A1c	0.84	7804	74759	9.8
P3	1.36	18281	68070	6.6
A0	1.44	304276	832046	80.5
Total Area:		1033525		

Concentration:	%
A1c	9.8