

Patient report

Bio-Rad DATE: 10/02/2020
D-10 TIME: 02:42 PM
S/N: #DJ4I016123 Software version: 4.30-2
Sample ID: 10763676
Injection date 10/02/2020 01:40 PM
Injection #: 7 Method: HbA1c
Rack #: --- Rack position: 4

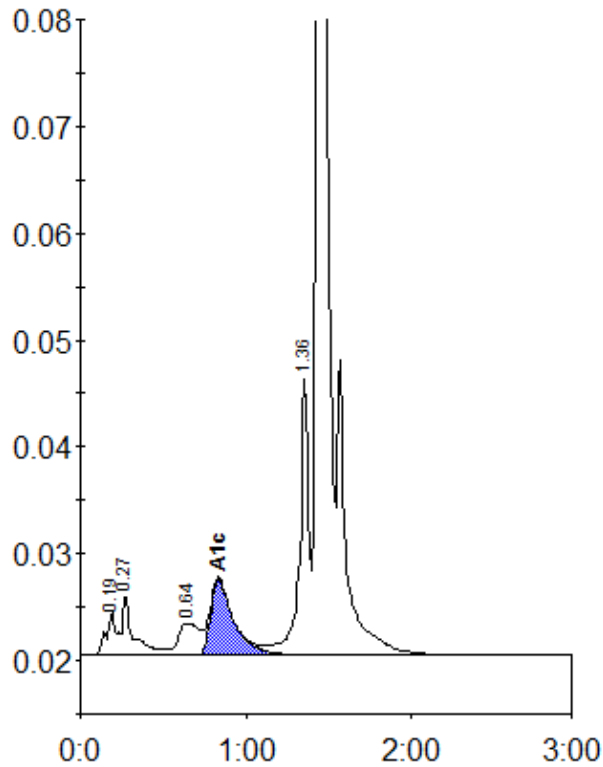

Peak table - ID: 10763676

| Peak | R.time | Height | Area | Area % |
|-------------|---------|--------|---------|--------|
| A1a | 0.19 | 4228 | 14708 | 0.9 |
| A1b | 0.27 | 5740 | 29171 | 1.8 |
| LA1c/CHb-1 | 0.64 | 2985 | 26257 | 1.7 |
| A1c | 0.83 | 7104 | 68854 | 5.9 |
| P3 | 1.36 | 25896 | 101048 | 6.4 |
| A0 | 1.44 | 464589 | 1337616 | 84.8 |
| Total Area: | 1577652 | | | |

| | |
|----------------|-----|
| Concentration: | % |
| A1c | 5.9 |