

Patient report

Bio-Rad DATE: 10/01/2020
D-10 TIME: 05:58 PM
S/N: #DJ4I016123 Software version: 4.30-2
Sample ID: 10735514
Injection date 10/01/2020 05:53 PM
Injection #: 48 Method: HbA1c
Rack #: --- Rack position: 1

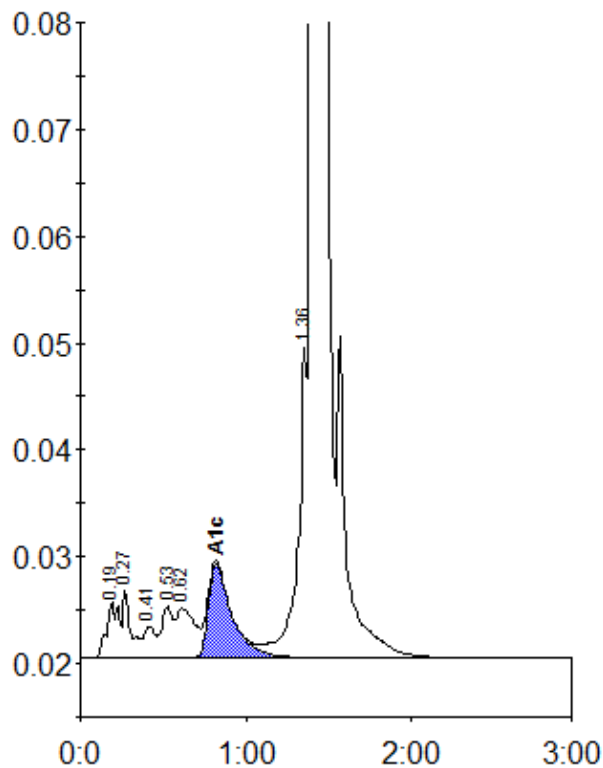

Peak table - ID: 10735514

| Peak | R.time | Height | Area | Area % |
|-------------|--------|---------|---------|--------|
| A1a | 0.19 | 5276 | 27344 | 1.2 |
| A1b | 0.27 | 6393 | 20856 | 0.9 |
| F | 0.41 | 2970 | 14406 | 0.6 |
| Unknown | 0.53 | 4859 | 22587 | 1.0 |
| LA1c/CHb-1 | 0.62 | 4621 | 35830 | 1.6 |
| A1c | 0.82 | 8876 | 87084 | 5.2 |
| P3 | 1.36 | 29007 | 112528 | 4.9 |
| Unknown | 1.39 | 200505 | 382419 | 16.7 |
| A0 | 1.44 | 529306 | 1581470 | 69.2 |
| Total Area: | | 2284524 | | |

| | |
|----------------|-----|
| Concentration: | % |
| A1c | 5.2 |