

# Patient report

Bio-Rad                      DATE: 10/01/2020  
D-10                         TIME: 02:53 PM  
S/N: #DJ4I016123        Software version: 4.30-2  
Sample ID:                 10738463  
Injection date             10/01/2020 02:52 PM  
Injection #: 34             Method: HbA1c  
Rack #: ---                 Rack position: 7

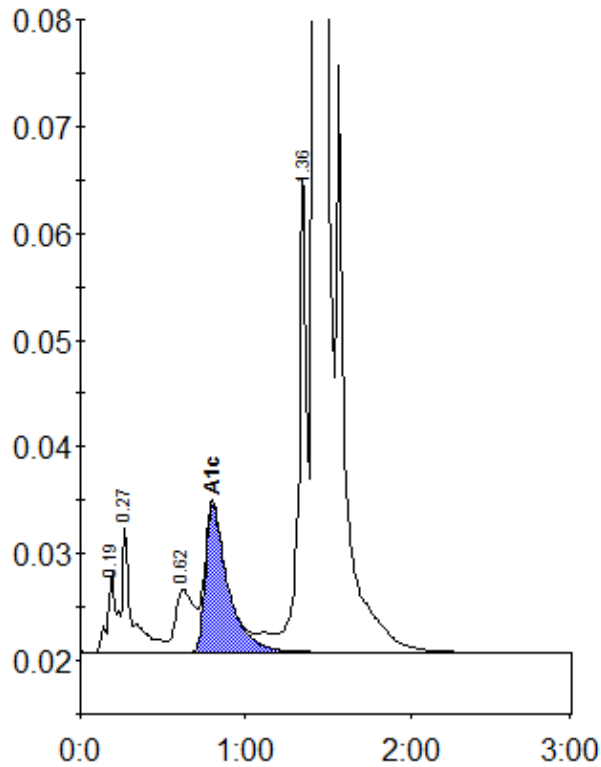

Peak table - ID: 10738463

| Peak        | R.time | Height  | Area    | Area % |
|-------------|--------|---------|---------|--------|
| A1a         | 0.19   | 7496    | 28181   | 0.9    |
| A1b         | 0.27   | 11654   | 45941   | 1.4    |
| LA1c/CHb-1  | 0.62   | 5883    | 46070   | 1.4    |
| A1c         | 0.80   | 13793   | 131071  | 5.4    |
| P3          | 1.36   | 44348   | 153286  | 4.7    |
| A0          | 1.42   | 877527  | 2852364 | 87.6   |
| Total Area: |        | 3256912 |         |        |

|                |     |
|----------------|-----|
| Concentration: | %   |
| A1c            | 5.4 |