

Patient report

Bio-Rad DATE: 10/01/2020
D-10 TIME: 02:46 PM
S/N: #DJ4I016123 Software version: 4.30-2
Sample ID: 10756264
Injection date 10/01/2020 02:27 PM
Injection #: 27 Method: HbA1c
Rack #: --- Rack position: 2

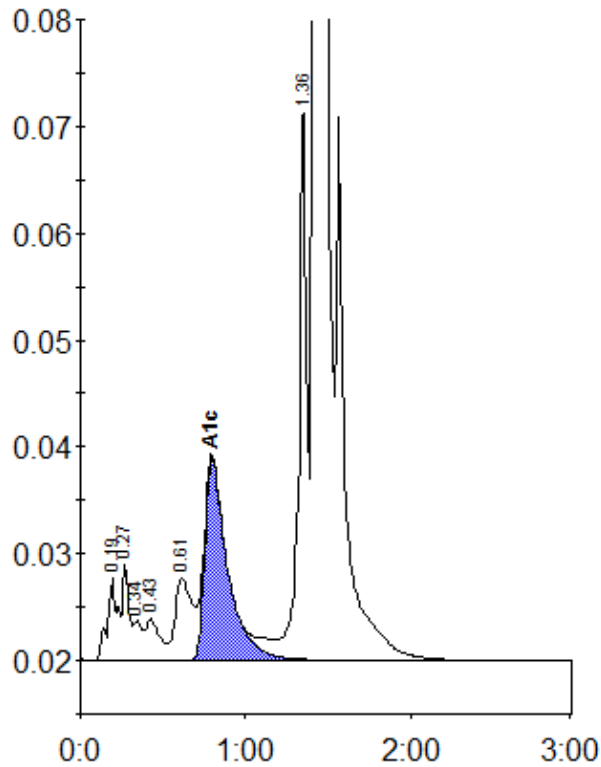

Peak table - ID: 10756264

Peak	R.time	Height	Area	Area %
A1a	0.19	7736	33078	1.0
A1b	0.27	8948	24689	0.8
Unknown	0.34	3658	13011	0.4
F	0.43	3857	23024	0.7
LA1c/CHb-1	0.61	7709	55374	1.8
A1c	0.80	18818	180189	7.6
P3	1.36	51116	172958	5.5
A0	1.42	809207	2658457	84.1
Total Area:		3160781		

Concentration:	%
A1c	7.6