

Patient report

Bio-Rad DATE: 10/01/2020
D-10 TIME: 02:46 PM
S/N: #DJ4I016123 Software version: 4.30-2
Sample ID: 10756263
Injection date 10/01/2020 02:24 PM
Injection #: 26 Method: HbA1c
Rack #: --- Rack position: 1

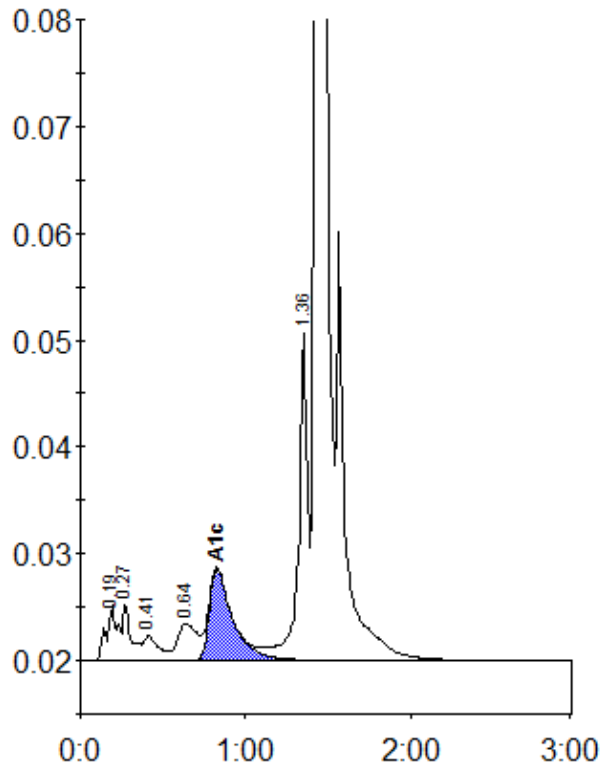

Peak table - ID: 10756263

Peak	R.time	Height	Area	Area %
A1a	0.19	5280	25117	1.2
A1b	0.27	5402	17912	0.8
F	0.41	2357	15023	0.7
LA1c/CHb-1	0.64	3476	28225	1.3
A1c	0.83	8530	83732	5.3
P3	1.36	30583	119883	5.5
A0	1.43	629724	1886859	86.7
Total Area:		2176750		

Concentration:	%
A1c	5.3