

# Patient report

Bio-Rad                      DATE: 09/30/2020  
D-10                         TIME: 04:09 PM  
S/N: #DJ4I016123        Software version: 4.30-2  
Sample ID:                 10761292  
Injection date             09/30/2020 03:55 PM  
Injection #: 36             Method: HbA1c  
Rack #: ---                 Rack position: 1

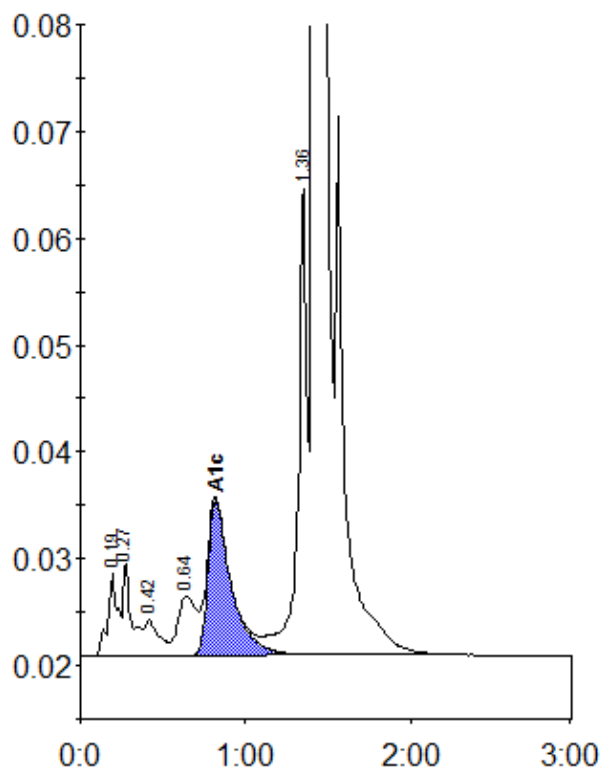

Peak table - ID: 10761292

| Peak        | R.time | Height  | Area    | Area % |
|-------------|--------|---------|---------|--------|
| A1a         | 0.19   | 7700    | 32541   | 1.0    |
| A1b         | 0.27   | 8729    | 29766   | 0.9    |
| F           | 0.42   | 3326    | 20955   | 0.7    |
| LA1c/CHb-1  | 0.64   | 5580    | 43281   | 1.3    |
| A1c         | 0.82   | 14529   | 141301  | 6.0    |
| P3          | 1.36   | 43625   | 169845  | 5.3    |
| A0          | 1.42   | 853439  | 2768642 | 86.3   |
| Total Area: |        | 3206331 |         |        |

|                |     |
|----------------|-----|
| Concentration: | %   |
| A1c            | 6.0 |