

Patient report

Bio-Rad DATE: 09/30/2020
D-10 TIME: 12:19 PM
S/N: #DJ4I016123 Software version: 4.30-2
Sample ID: 10493015
Injection date 09/30/2020 11:46 AM
Injection #: 7 Method: HbA1c
Rack #: --- Rack position: 7

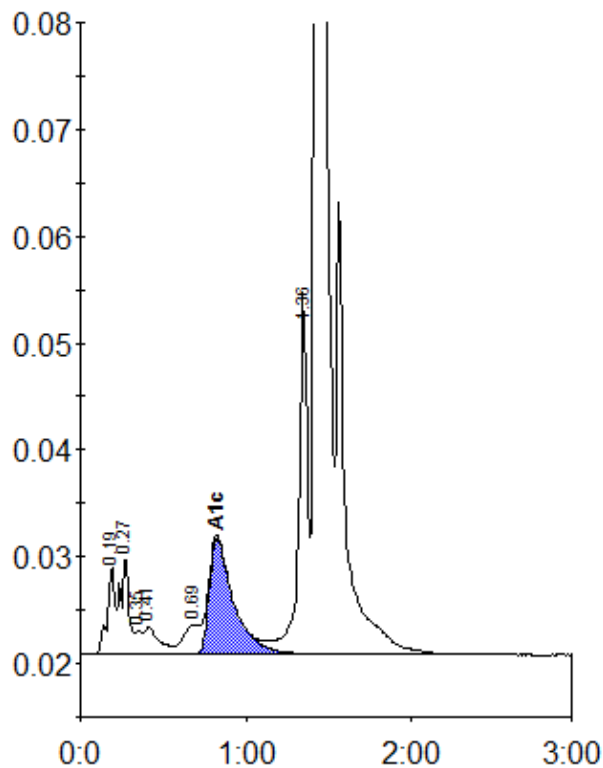

Peak table - ID: 10493015

Peak	R.time	Height	Area	Area %
A1a	0.19	8300	26924	1.2
A1b	0.27	9322	32252	1.5
Unknown	0.35	2198	6399	0.3
F	0.41	2656	16784	0.8
LA1c/CHb-1	0.69	2848	19586	0.9
A1c	0.82	10993	111683	7.0
P3	1.36	33902	124098	5.6
A0	1.42	607771	1869667	84.7
Total Area:	2207393			

Concentration:	%
A1c	7.0