

Patient report

Bio-Rad DATE: 09/30/2020
D-10 TIME: 12:21 PM
S/N: #DJ4I016123 Software version: 4.30-2
Sample ID: 10493038
Injection date 09/30/2020 12:16 PM
Injection #: 11 Method: HbA1c
Rack #: --- Rack position: 2

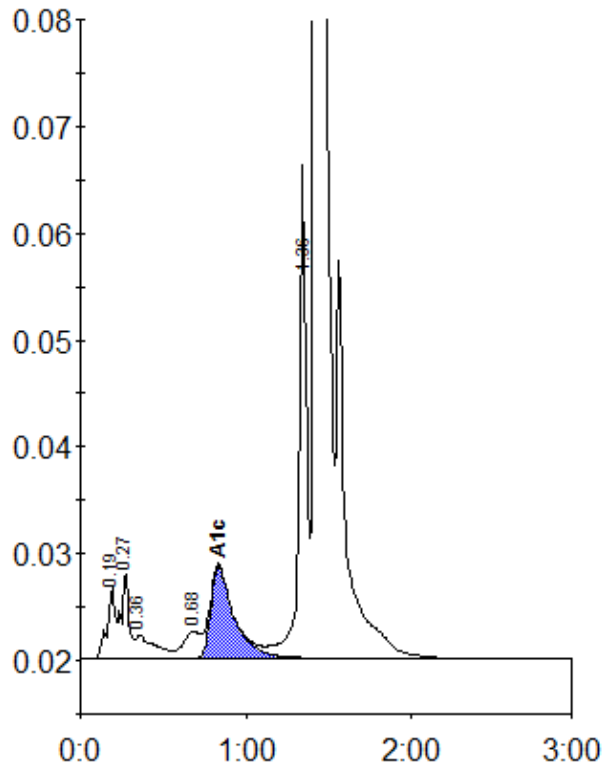

Peak table - ID: 10493038

Peak	R.time	Height	Area	Area %
A1a	0.19	6605	21837	0.9
A1b	0.27	8027	25833	1.1
Unknown	0.36	2176	17707	0.8
LA1c/CHb-1	0.68	2449	19044	0.8
A1c	0.83	8616	84026	5.1
P3	1.36	45285	144832	6.2
A0	1.42	651438	2006879	86.5
Total Area:		2320157		

Concentration:	%
A1c	5.1