

Patient report

Bio-Rad DATE: 09/30/2020
D-10 TIME: 02:20 PM
S/N: #DJ4I016123 Software version: 4.30-2
Sample ID: 10762840
Injection date 09/30/2020 02:15 PM
Injection #: 25 Method: HbA1c
Rack #: --- Rack position: 8

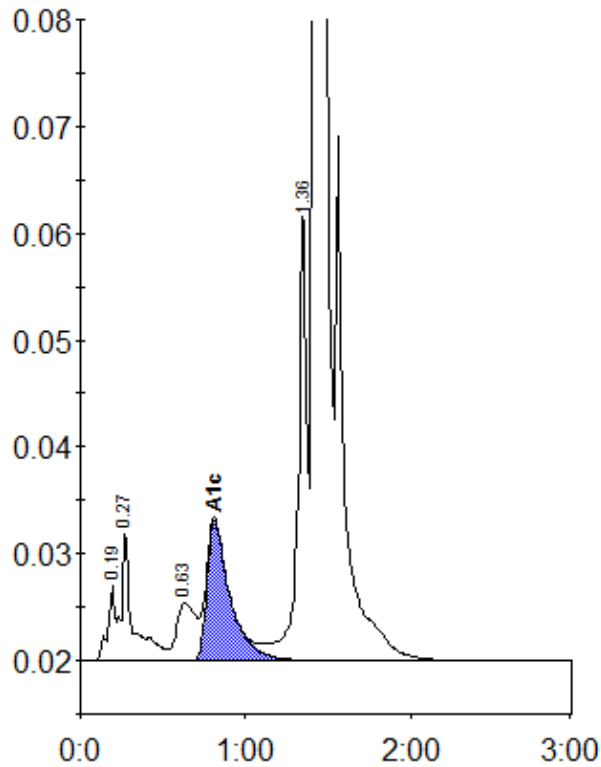

Peak table - ID: 10762840

| Peak | R.time | Height | Area | Area % |
|-------------|---------|--------|---------|--------|
| A1a | 0.19 | 7049 | 21457 | 0.7 |
| A1b | 0.27 | 12249 | 56799 | 2.0 |
| LA1c/CHb-1 | 0.63 | 5380 | 43268 | 1.5 |
| A1c | 0.81 | 13053 | 126924 | 6.0 |
| P3 | 1.36 | 41477 | 162116 | 5.6 |
| A0 | 1.42 | 781374 | 2488653 | 85.8 |
| Total Area: | 2899218 | | | |

| | |
|----------------|-----|
| Concentration: | % |
| A1c | 6.0 |