

Patient report

Bio-Rad DATE: 09/29/2020
D-10 TIME: 03:43 PM
S/N: #DJ4I016123 Software version: 4.30-2
Sample ID: 10761341
Injection date 09/29/2020 02:30 PM
Injection #: 15 Method: HbA1c
Rack #: --- Rack position: 4

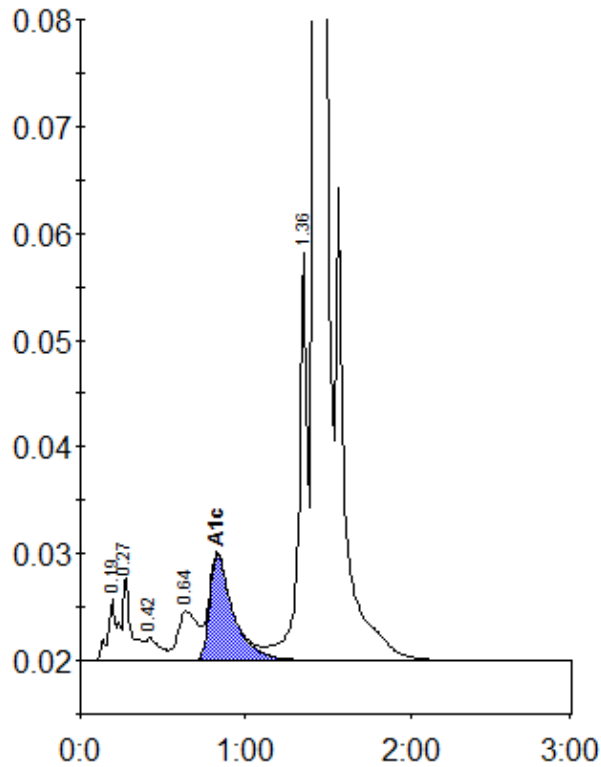

Peak table - ID: 10761341

| Peak | R.time | Height | Area | Area % |
|-------------|--------|---------|---------|--------|
| A1a | 0.19 | 5644 | 17695 | 0.7 |
| A1b | 0.27 | 7776 | 32340 | 1.3 |
| F | 0.42 | 2085 | 13485 | 0.5 |
| LA1c/CHb-1 | 0.64 | 4637 | 38583 | 1.5 |
| A1c | 0.83 | 9840 | 97953 | 5.4 |
| P3 | 1.36 | 38108 | 136862 | 5.4 |
| A0 | 1.42 | 696024 | 2213284 | 86.8 |
| Total Area: | | 2550202 | | |

| Concentration: | % |
|----------------|-----|
| A1c | 5.4 |