

Patient report

Bio-Rad DATE: 09/29/2020
D-10 TIME: 05:49 PM
S/N: #DJ4I016123 Software version: 4.30-2
Sample ID: 10756141
Injection date 09/29/2020 05:42 PM
Injection #: 42 Method: HbA1c
Rack #: --- Rack position: 2

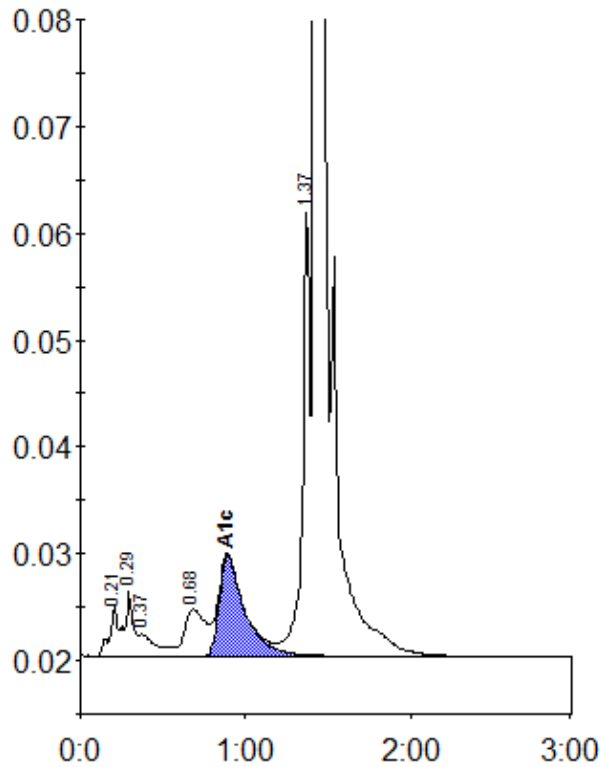

Peak table - ID: 10756141

Peak	R.time	Height	Area	Area %
A1a	0.21	4580	21131	1.0
A1b	0.29	6046	17083	0.8
Unknown	0.37	2029	15059	0.7
LA1c/CHb-1	0.68	4348	39047	1.8
A1c	0.89	9361	100055	6.4
P3	1.37	42173	137248	6.4
A0	1.43	689270	1821686	84.7
Total Area:		2151309		

Concentration:	%
A1c	6.4