

# Patient report

Bio-Rad                      DATE: 09/29/2020  
D-10                         TIME: 03:43 PM  
S/N: #DJ4I016123        Software version: 4.30-2  
Sample ID:                 10756256  
Injection date             09/29/2020 02:40 PM  
Injection #: 18             Method: HbA1c  
Rack #: ---                 Rack position: 7

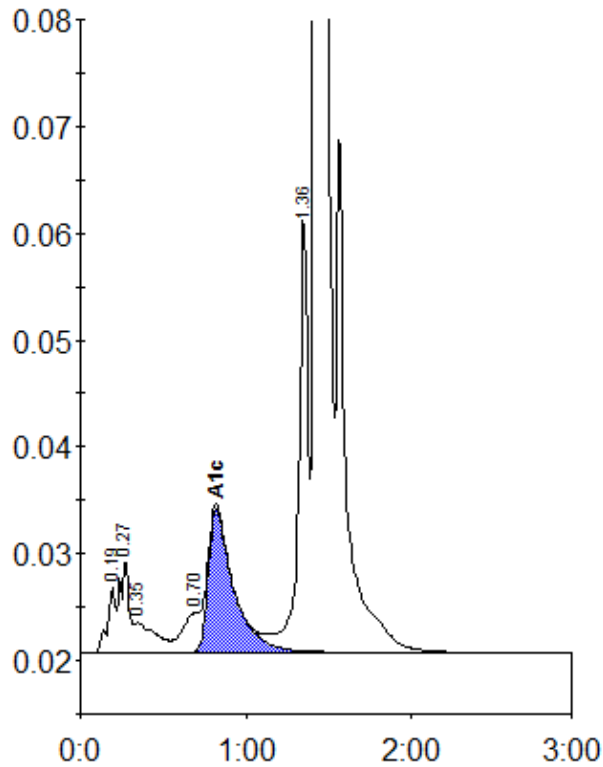

Peak table - ID: 10756256

| Peak        | R.time | Height  | Area    | Area % |
|-------------|--------|---------|---------|--------|
| A1a         | 0.19   | 6075    | 20609   | 0.8    |
| A1b         | 0.27   | 8697    | 33590   | 1.2    |
| Unknown     | 0.35   | 2771    | 24181   | 0.9    |
| LA1c/CHb-1  | 0.70   | 3713    | 28494   | 1.1    |
| A1c         | 0.82   | 13458   | 141674  | 7.0    |
| P3          | 1.36   | 40438   | 158827  | 5.9    |
| A0          | 1.42   | 711277  | 2305863 | 85.0   |
| Total Area: |        | 2713237 |         |        |

|                |     |
|----------------|-----|
| Concentration: | %   |
| A1c            | 7.0 |