

Patient report

Bio-Rad DATE: 09/29/2020
D-10 TIME: 12:29 PM
S/N: #DJ4I016123 Software version: 4.30-2
Sample ID: 10765402
Injection date 09/29/2020 12:19 PM
Injection #: 7 Method: HbA1c
Rack #: --- Rack position: 1

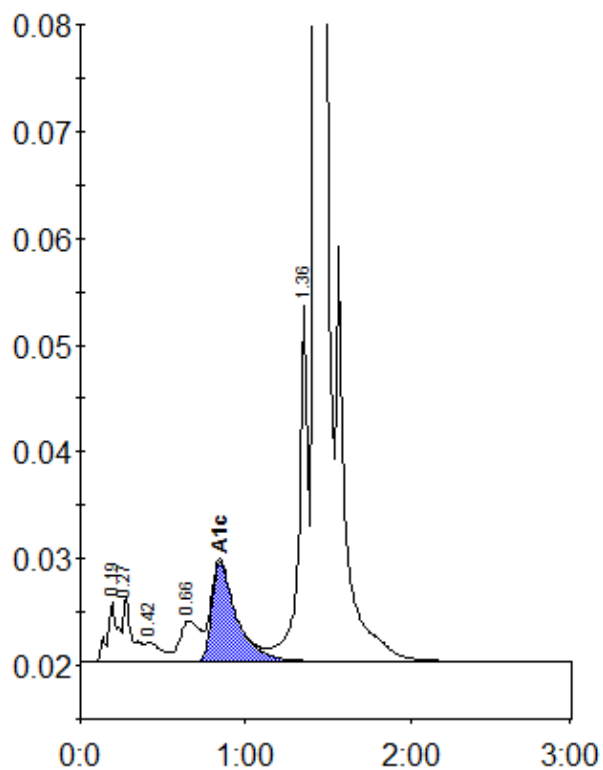

Peak table - ID: 10765402

| Peak | R.time | Height | Area | Area % |
|-------------|--------|---------|---------|--------|
| A1a | 0.19 | 5541 | 24946 | 1.1 |
| A1b | 0.27 | 6048 | 22530 | 1.0 |
| F | 0.42 | 1894 | 13401 | 0.6 |
| LA1c/CHb-1 | 0.66 | 3820 | 32032 | 1.4 |
| A1c | 0.84 | 9380 | 97259 | 5.7 |
| P3 | 1.36 | 33218 | 129605 | 5.5 |
| A0 | 1.43 | 659886 | 2032910 | 86.4 |
| Total Area: | | 2352684 | | |

| | |
|----------------|-----|
| Concentration: | % |
| A1c | 5.7 |