

Patient report

Bio-Rad DATE: 09/27/2020
D-10 TIME: 06:49 PM
S/N: #DJ4I016123 Software version: 4.30-2
Sample ID: 10744248
Injection date 09/27/2020 06:20 PM
Injection #: 46 Method: HbA1c
Rack #: --- Rack position: 4

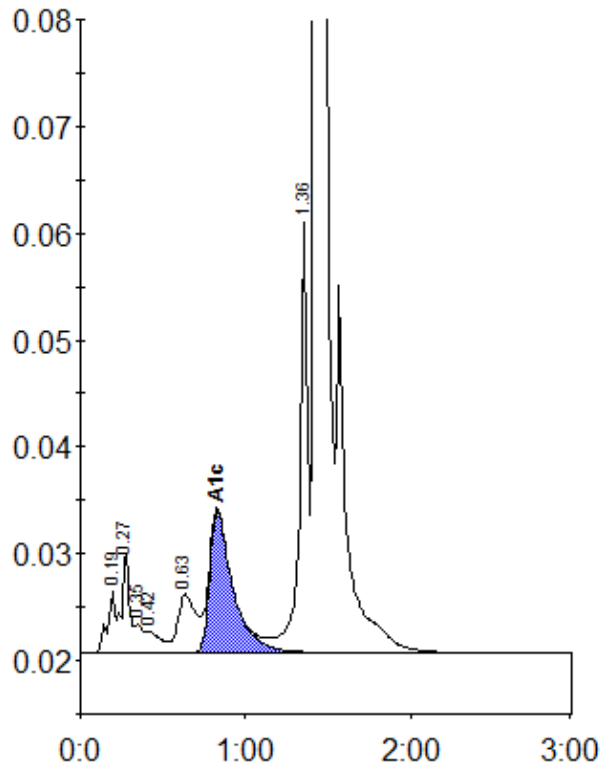

Peak table - ID: 10744248

| Peak | R.time | Height | Area | Area % |
|-------------|--------|---------|---------|--------|
| A1a | 0.19 | 5797 | 19280 | 0.9 |
| A1b | 0.27 | 9359 | 29556 | 1.3 |
| Unknown | 0.35 | 2723 | 10449 | 0.5 |
| F | 0.42 | 2016 | 11180 | 0.5 |
| LA1c/CHb-1 | 0.63 | 5447 | 41555 | 1.9 |
| A1c | 0.83 | 13237 | 129161 | 7.8 |
| P3 | 1.36 | 40292 | 139755 | 6.2 |
| A0 | 1.43 | 624762 | 1863516 | 83.0 |
| Total Area: | | 2244452 | | |

| | |
|----------------|-----|
| Concentration: | % |
| A1c | 7.8 |