

Patient report

Bio-Rad DATE: 09/26/2020
D-10 TIME: 03:58 PM
S/N: #DJ4I016123 Software version: 4.30-2
Sample ID: 10761455
Injection date 09/26/2020 03:24 PM
Injection #: 12 Method: HbA1c
Rack #: --- Rack position: 1

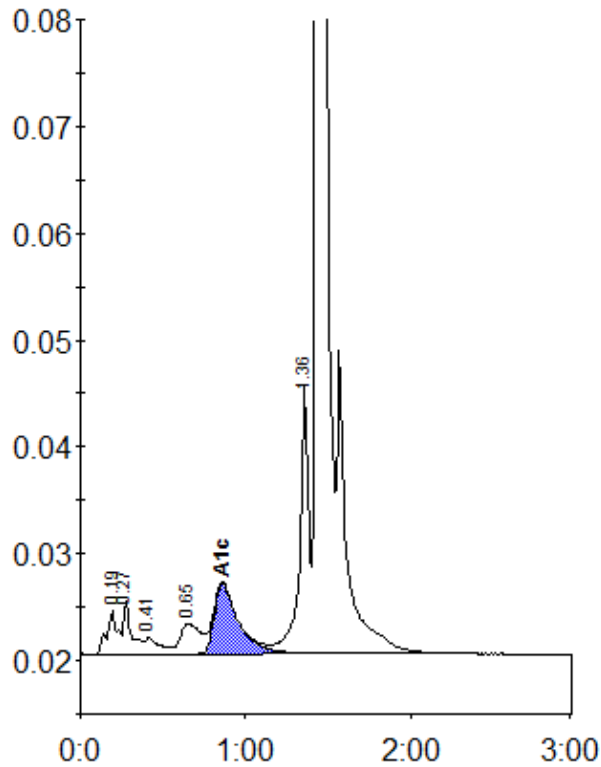

Peak table - ID: 10761455

Peak	R.time	Height	Area	Area %
A1a	0.19	4026	18434	1.1
A1b	0.27	4992	16047	0.9
F	0.41	1473	9897	0.6
LA1c/CHb-1	0.65	2813	23740	1.4
A1c	0.86	6612	67191	5.5
P3	1.36	25182	96210	5.6
A0	1.44	501885	1474470	86.4
Total Area:			1705990	

Concentration:	%
A1c	5.5