

Patient report

Bio-Rad DATE: 09/26/2020
D-10 TIME: 12:13 PM
S/N: #DJ4I016123 Software version: 4.30-2
Sample ID: 10493056
Injection date 09/26/2020 11:57 AM
Injection #: 4 Method: HbA1c
Rack #: --- Rack position: 4

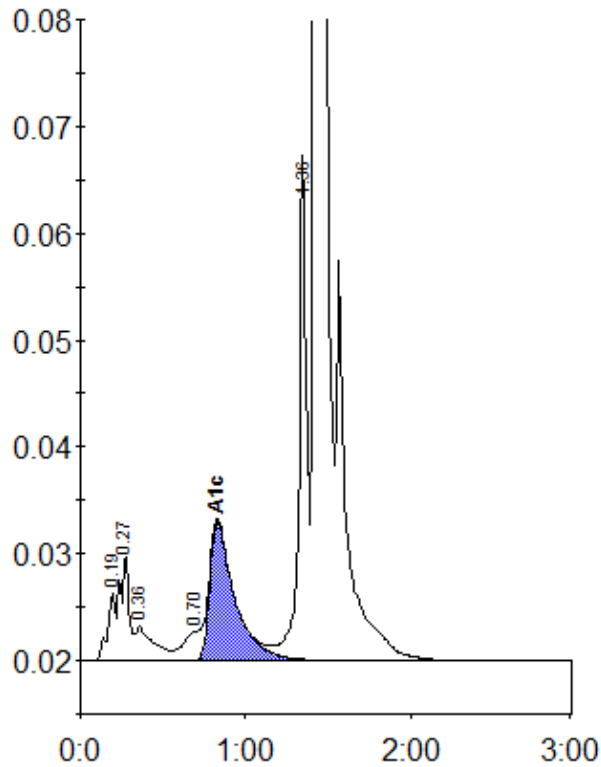

Peak table - ID: 10493056

| Peak | R.time | Height | Area | Area % |
|-------------|--------|---------|---------|--------|
| A1a | 0.19 | 6363 | 21518 | 0.9 |
| A1b | 0.27 | 9887 | 36671 | 1.6 |
| Unknown | 0.36 | 3184 | 25958 | 1.1 |
| LA1c/CHb-1 | 0.70 | 2766 | 20309 | 0.9 |
| A1c | 0.83 | 12991 | 137454 | 8.1 |
| P3 | 1.36 | 47315 | 161009 | 7.0 |
| A0 | 1.43 | 603233 | 1883600 | 82.4 |
| Total Area: | | 2286519 | | |

| Concentration: | % |
|----------------|-----|
| A1c | 8.1 |