

# Patient report

Bio-Rad                      DATE: 09/26/2020  
D-10                         TIME: 03:56 PM  
S/N: #DJ4I016123        Software version: 4.30-2  
Sample ID:                 10726269  
Injection date             09/26/2020 03:01 PM  
Injection #: 7              Method: HbA1c  
Rack #: ---                Rack position: 1

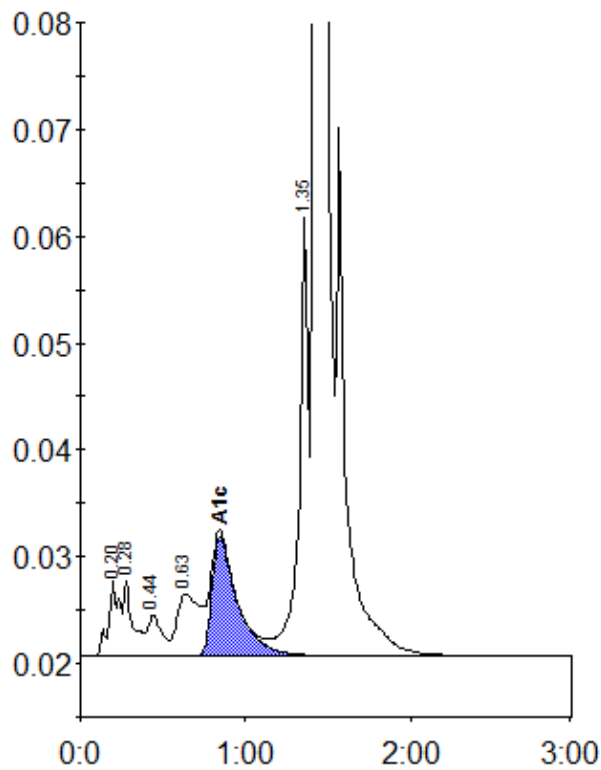

Peak table - ID: 10726269

| Peak        | R.time | Height | Area    | Area % |
|-------------|--------|--------|---------|--------|
| A1a         | 0.20   | 7105   | 32013   | 1.1    |
| A1b         | 0.28   | 6995   | 28044   | 1.0    |
| F           | 0.44   | 3849   | 23675   | 0.8    |
| LA1c/CHb-1  | 0.63   | 5843   | 55248   | 1.9    |
| A1c         | 0.85   | 11241  | 120549  | 5.7    |
| P3          | 1.35   | 41729  | 163567  | 5.5    |
| A0          | 1.43   | 775856 | 2526502 | 85.7   |
| Total Area: |        |        | 2949597 |        |

| Concentration: | %   |
|----------------|-----|
| A1c            | 5.7 |