

Patient report

Bio-Rad DATE: 09/26/2020
D-10 TIME: 04:00 PM
S/N: #DJ4I016123 Software version: 4.30-2
Sample ID: 10697371
Injection date 09/26/2020 03:49 PM
Injection #: 17 Method: HbA1c
Rack #: --- Rack position: 2

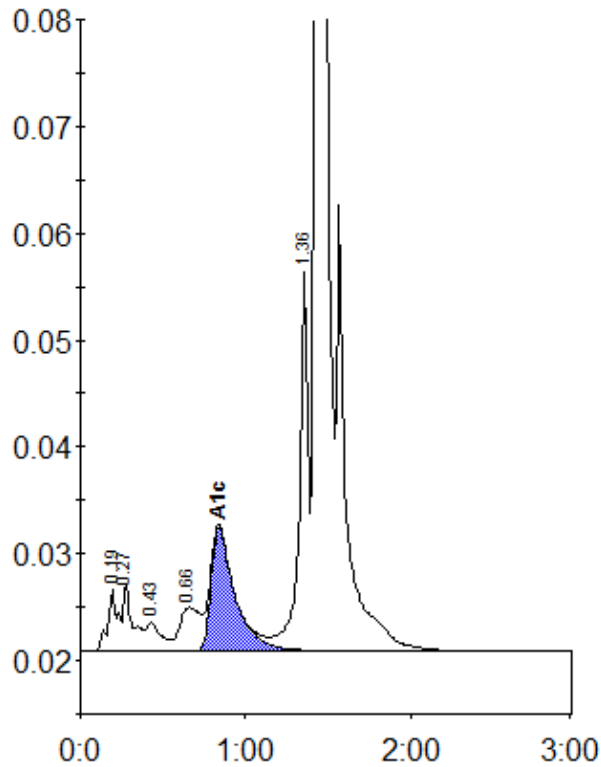

Peak table - ID: 10697371

Peak	R.time	Height	Area	Area %
A1a	0.19	5693	24527	1.0
A1b	0.27	6251	24396	1.0
F	0.43	2661	17033	0.7
LA1c/CHb-1	0.66	4042	34276	1.5
A1c	0.84	11537	115546	6.8
P3	1.36	35430	134213	5.7
A0	1.43	627876	1993356	85.1
Total Area:		2343348		

Concentration:	%
A1c	6.8