

Patient report

Bio-Rad DATE: 09/25/2020
D-10 TIME: 02:07 PM
S/N: #DJ4I016123 Software version: 4.30-2
Sample ID: 10726383
Injection date 09/25/2020 01:57 PM
Injection #: 12 Method: HbA1c
Rack #: --- Rack position: 5

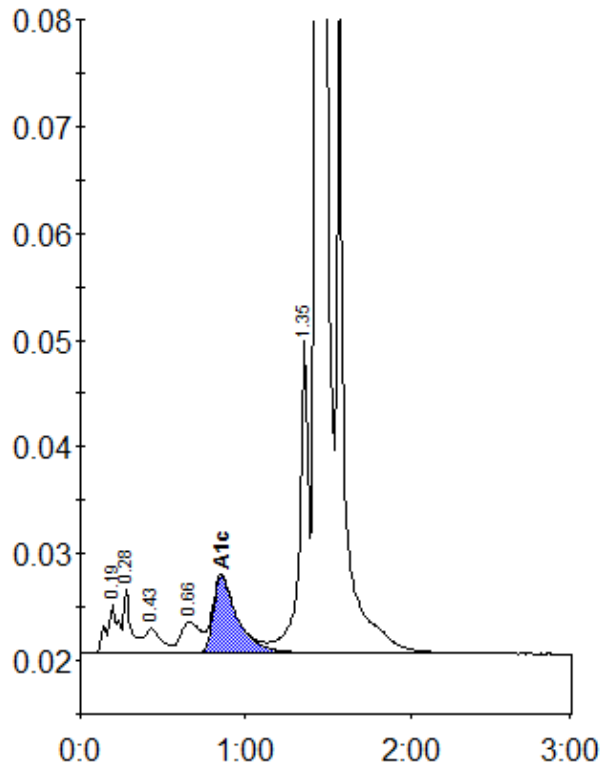

Peak table - ID: 10726383

| Peak | R.time | Height | Area | Area % |
|-------------|--------|---------|---------|--------|
| A1a | 0.19 | 4643 | 22387 | 1.1 |
| A1b | 0.28 | 5909 | 18406 | 0.9 |
| F | 0.43 | 2407 | 16860 | 0.8 |
| LA1c/CHb-1 | 0.66 | 2928 | 24307 | 1.2 |
| A1c | 0.85 | 7271 | 73768 | 5.0 |
| P3 | 1.35 | 29560 | 111433 | 5.3 |
| A0 | 1.43 | 576633 | 1828905 | 87.3 |
| Total Area: | | 2096065 | | |

| Concentration: | % |
|----------------|-----|
| A1c | 5.0 |