

Patient report

Bio-Rad DATE: 09/24/2020
D-10 TIME: 02:22 PM
S/N: #DJ4I016123 Software version: 4.30-2
Sample ID: 10726396
Injection date 09/24/2020 01:56 PM
Injection #: 10 Method: HbA1c
Rack #: --- Rack position: 2

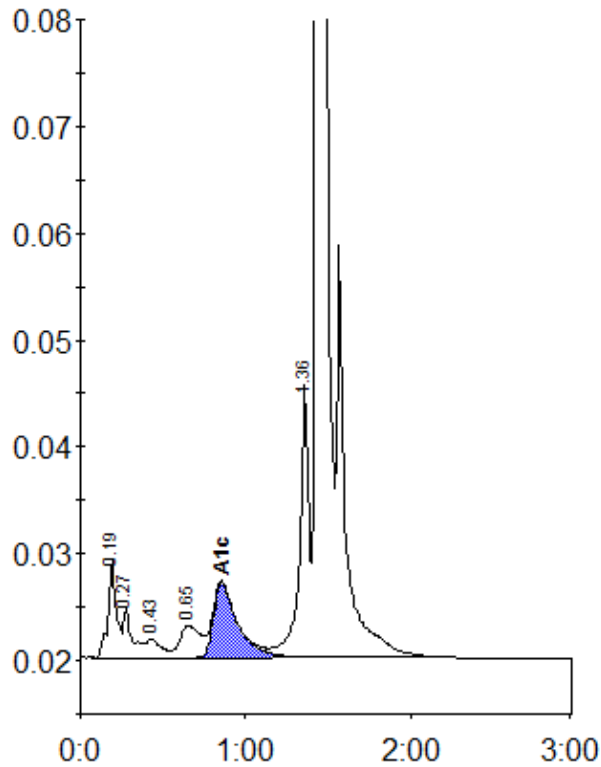

Peak table - ID: 10726396

Peak	R.time	Height	Area	Area %
A1a	0.19	9053	32135	1.8
A1b	0.27	4541	17191	1.0
F	0.43	1778	11415	0.6
LA1c/CHb-1	0.65	2994	25698	1.4
A1c	0.85	7014	71390	5.6
P3	1.36	25667	100890	5.7
A0	1.43	513811	1518005	85.4
Total Area:		1776725		

Concentration:	%
A1c	5.6