

# Patient report

Bio-Rad                      DATE: 09/23/2020  
D-10                         TIME: 04:39 PM  
S/N: #DJ4I016123        Software version: 4.30-2  
Sample ID:                 10761583  
Injection date             09/23/2020 04:29 PM  
Injection #: 30             Method: HbA1c  
Rack #: ---                 Rack position: 7

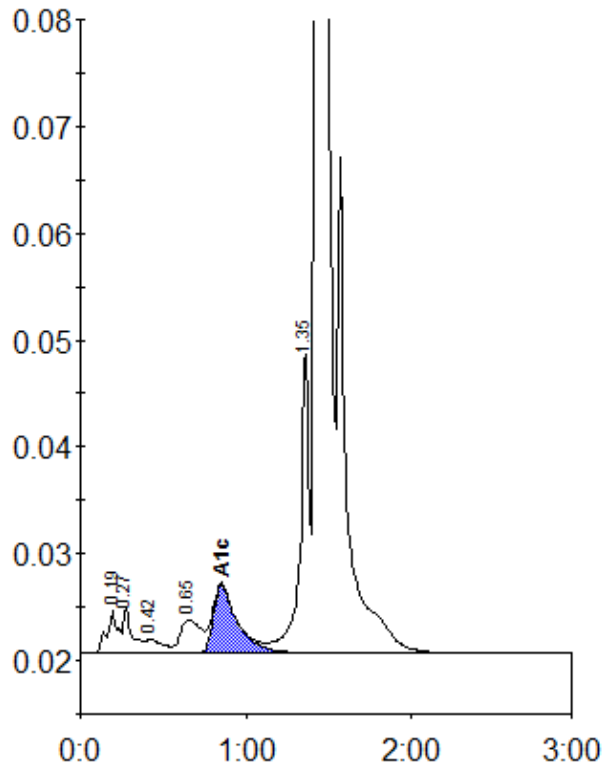

Peak table - ID: 10761583

Peak	R.time	Height	Area	Area %
A1a	0.19	4010	18472	0.8
A1b	0.27	4332	15529	0.7
F	0.42	1367	9465	0.4
LA1c/CHb-1	0.65	3129	27057	1.2
A1c	0.85	6390	65302	4.0
P3	1.35	28331	107217	4.6
A0	1.43	658835	2105635	89.7
Total Area:		2348675		

Concentration:	%
A1c	4.0