

Patient report

Bio-Rad DATE: 09/23/2020
D-10 TIME: 04:36 PM
S/N: #DJ4I016123 Software version: 4.30-2
Sample ID: 10747555
Injection date 09/23/2020 03:56 PM
Injection #: 21 Method: HbA1c
Rack #: --- Rack position: 8

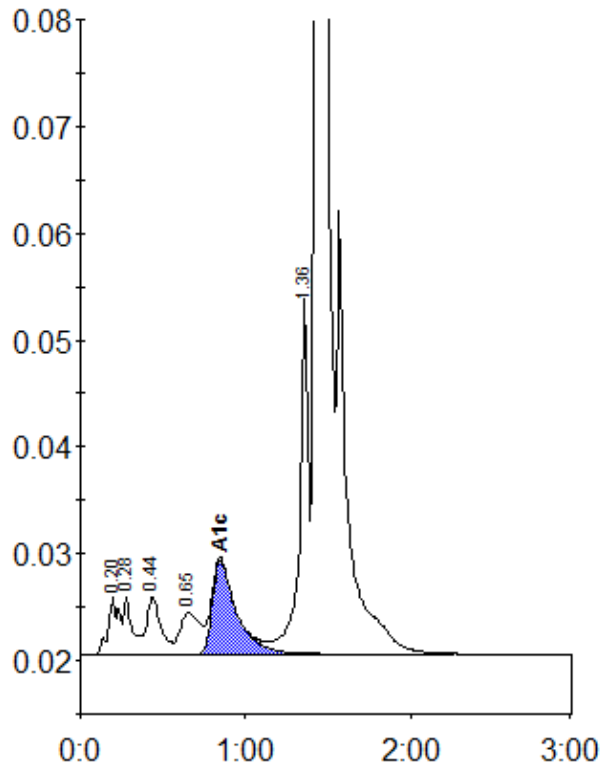

Peak table - ID: 10747555

| Peak | R.time | Height | Area | Area % |
|-------------|--------|---------|---------|--------|
| A1a | 0.20 | 5431 | 24418 | 1.0 |
| A1b | 0.28 | 5301 | 19659 | 0.8 |
| F | 0.44 | 5294 | 32248 | 1.3 |
| LA1c/CHb-1 | 0.65 | 3839 | 32886 | 1.3 |
| A1c | 0.85 | 8778 | 89108 | 5.0 |
| P3 | 1.36 | 33596 | 124655 | 4.9 |
| A0 | 1.43 | 687849 | 2208538 | 87.2 |
| Total Area: | | 2531512 | | |

| Concentration: | % |
|----------------|-----|
| A1c | 5.0 |