

Patient report

Bio-Rad DATE: 09/23/2020
D-10 TIME: 03:13 PM
S/N: #DJ4I016123 Software version: 4.30-2
Sample ID: 10697358
Injection date 09/23/2020 02:15 PM
Injection #: 8 Method: HbA1c
Rack #: --- Rack position: 1

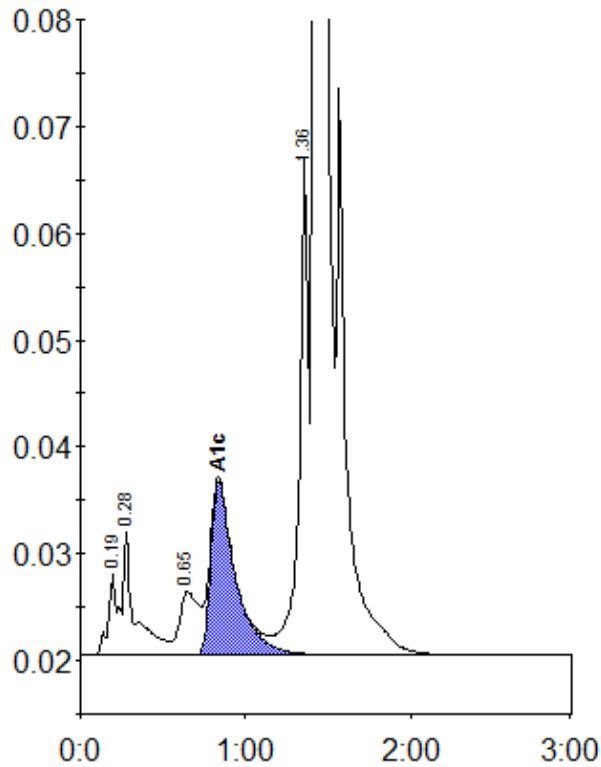

Peak table - ID: 10697358

| Peak | R.time | Height | Area | Area % |
|-------------|--------|---------|---------|--------|
| A1a | 0.19 | 7615 | 31444 | 1.0 |
| A1b | 0.28 | 11586 | 55338 | 1.7 |
| LA1c/CHb-1 | 0.65 | 5913 | 48522 | 1.5 |
| A1c | 0.84 | 16255 | 168665 | 7.1 |
| P3 | 1.36 | 47202 | 184627 | 5.8 |
| A0 | 1.42 | 809465 | 2710027 | 84.7 |
| Total Area: | | 3198623 | | |

| | |
|----------------|-----|
| Concentration: | % |
| A1c | 7.1 |