

Patient report

Bio-Rad DATE: 09/23/2020
D-10 TIME: 03:15 PM
S/N: #DJ4I016123 Software version: 4.30-2
Sample ID: 10697360
Injection date 09/23/2020 02:30 PM
Injection #: 13 Method: HbA1c
Rack #: --- Rack position: 6

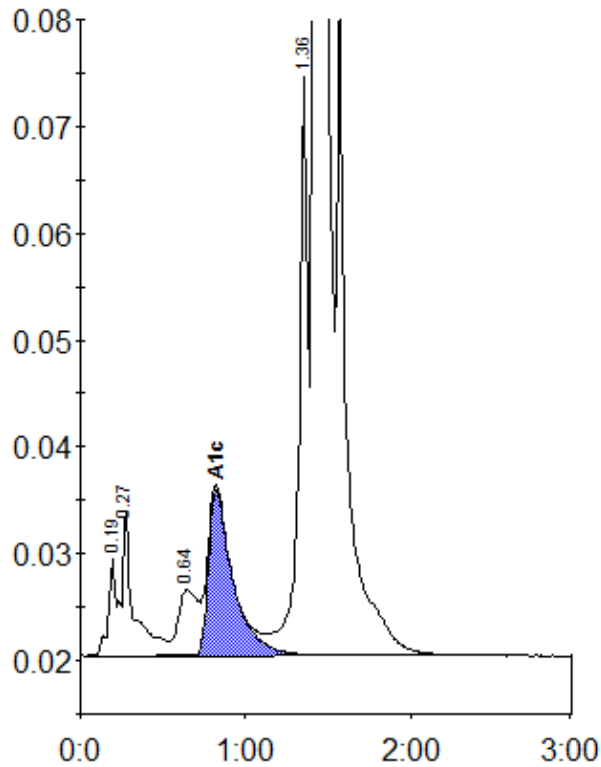

Peak table - ID: 10697360

| Peak | R.time | Height | Area | Area % |
|-------------|--------|---------|---------|--------|
| A1a | 0.19 | 9087 | 28216 | 0.8 |
| A1b | 0.27 | 13432 | 66191 | 1.8 |
| LA1c/CHb-1 | 0.64 | 6142 | 51673 | 1.4 |
| A1c | 0.82 | 15500 | 159862 | 6.0 |
| P3 | 1.36 | 54216 | 203396 | 5.7 |
| A0 | 1.42 | 895679 | 3084054 | 85.8 |
| Total Area: | | 3593393 | | |

| | |
|----------------|-----|
| Concentration: | % |
| A1c | 6.0 |