

Patient report

Bio-Rad DATE: 09/22/2020
D-10 TIME: 03:28 PM
S/N: #DJ4I016123 Software version: 4.30-2
Sample ID: 10761620
Injection date 09/22/2020 03:02 PM
Injection #: 27 Method: HbA1c
Rack #: --- Rack position: 4

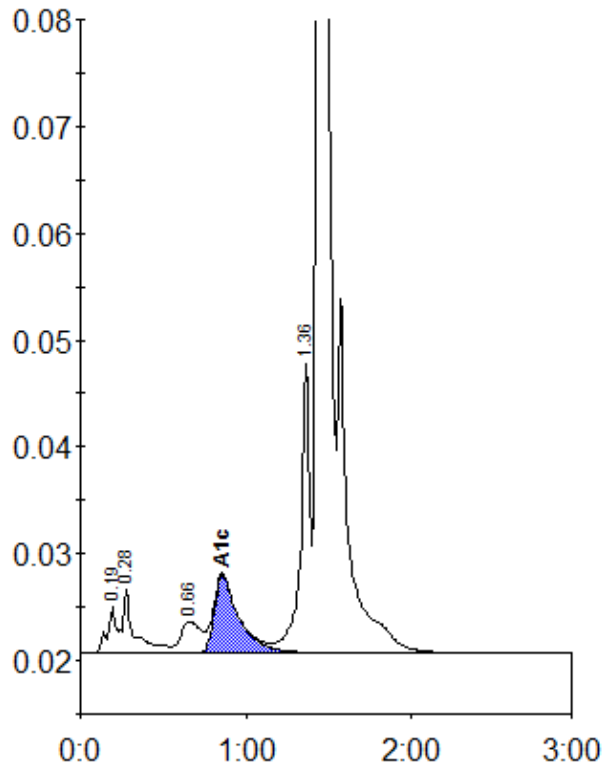

Peak table - ID: 10761620

| Peak | R.time | Height | Area | Area % |
|-------------|---------|--------|---------|--------|
| A1a | 0.19 | 4263 | 18209 | 0.9 |
| A1b | 0.28 | 5979 | 26704 | 1.4 |
| LA1c/CHb-1 | 0.66 | 2955 | 24881 | 1.3 |
| A1c | 0.86 | 7292 | 75859 | 5.5 |
| P3 | 1.36 | 27177 | 105544 | 5.5 |
| A0 | 1.44 | 536396 | 1673717 | 87.0 |
| Total Area: | 1924914 | | | |

| | |
|----------------|-----|
| Concentration: | % |
| A1c | 5.5 |