

Patient report

Bio-Rad DATE: 09/22/2020
D-10 TIME: 03:30 PM
S/N: #DJ4I016123 Software version: 4.30-2
Sample ID: 10698285
Injection date 09/22/2020 02:53 PM
Injection #: 24 Method: HbA1c
Rack #: --- Rack position: 1

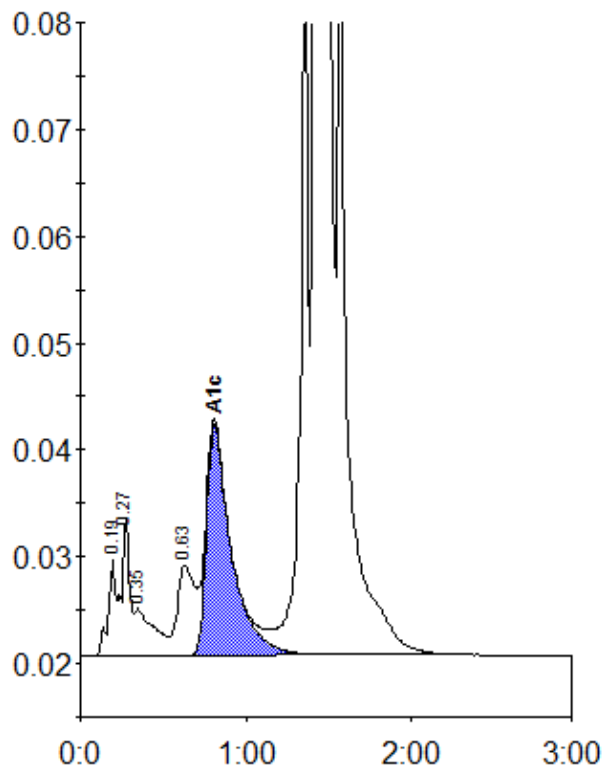

Peak table - ID: 10698285

Peak	R.time	Height	Area	Area %
A1a	0.19	8991	27254	0.6
A1b	0.27	12772	44711	1.1
Unknown	0.35	4389	35888	0.8
LA1c/CHb-1	0.63	8465	62663	1.5
A1c	0.81	21593	225037	7.0
P3	1.36	65674	228509	5.4
A0	1.42	1012298	3628550	85.3
Total Area:		4252612		

Concentration:	%
A1c	7.0