

Patient report

Bio-Rad DATE: 09/22/2020
D-10 TIME: 03:30 PM
S/N: #DJ4I016123 Software version: 4.30-2
Sample ID: 10693802
Injection date 09/22/2020 02:59 PM
Injection #: 26 Method: HbA1c
Rack #: --- Rack position: 3

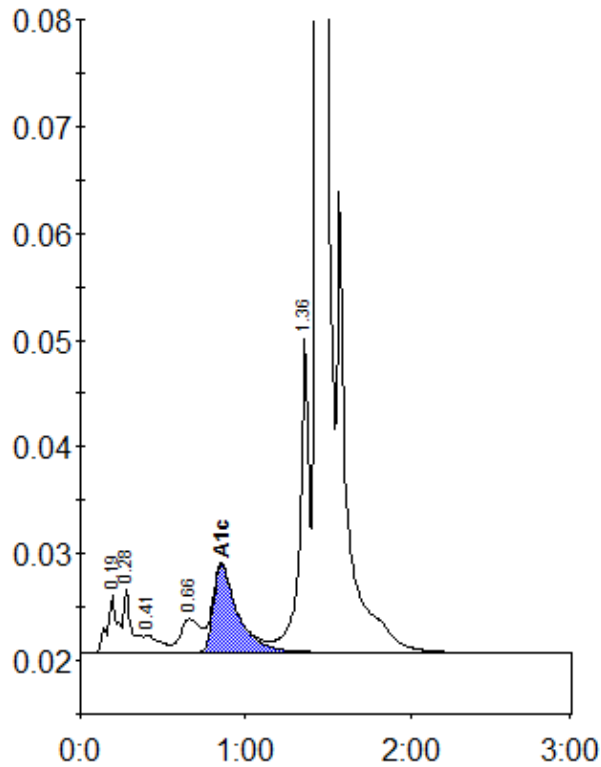

Peak table - ID: 10693802

| Peak | R.time | Height | Area | Area % |
|-------------|--------|---------|---------|--------|
| A1a | 0.19 | 5349 | 22799 | 1.0 |
| A1b | 0.28 | 5897 | 20344 | 0.9 |
| F | 0.41 | 1570 | 10741 | 0.5 |
| LA1c/CHb-1 | 0.66 | 3100 | 26407 | 1.2 |
| A1c | 0.85 | 8208 | 83664 | 5.3 |
| P3 | 1.36 | 29398 | 116947 | 5.3 |
| A0 | 1.44 | 604035 | 1916045 | 87.2 |
| Total Area: | | 2196948 | | |

| Concentration: | % |
|----------------|-----|
| A1c | 5.3 |