

Booking Date 19/09/2020

Patient ID 042009180004

Printed on 21/09/2020

Name MRS AFREEN 11779

Age 43 years

Sex F

Ref By Care Health Laboratory, Jammu & Kashmir

PROTEIN ELECTROPHORETOGRAM

20/09/2020

N=715

SEROPROTEINS

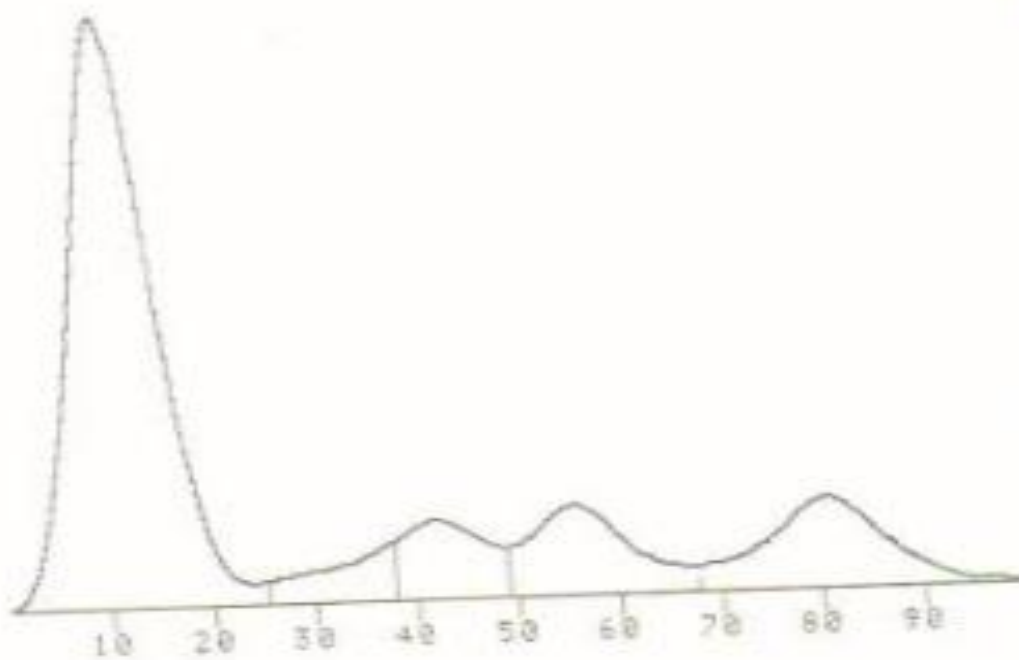

TOT. PROTEINS: 7.2

A/G = 2.4

FRACTION	%	g/dL	✓ NORM.
ALBUMIN	70.9	5.1	52 - 68
ALPHA1	3.8	0.3	2 - 5
ALPHA2	6.1	0.4	8 - 12
BETA	8.7	0.6	10 - 16
GAMMA	10.5	0.8	12 - 18