

Patient report

Bio-Rad DATE: 09/21/2020
D-10 TIME: 03:14 PM
S/N: #DJ4I016123 Software version: 4.30-2
Sample ID: 10520759
Injection date 09/21/2020 02:47 PM
Injection #: 26 Method: HbA1c
Rack #: --- Rack position: 6

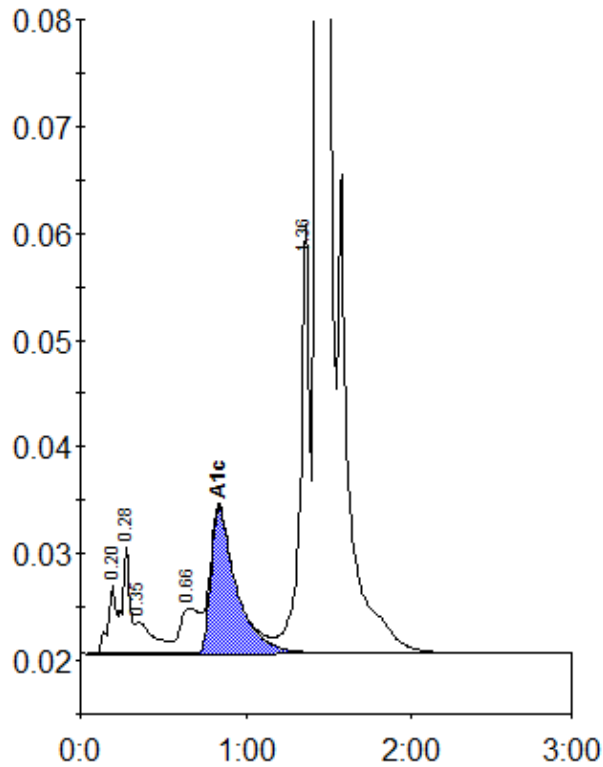

Peak table - ID: 10520759

Peak	R.time	Height	Area	Area %
A1a	0.20	6545	22410	0.9
A1b	0.28	9996	31405	1.2
Unknown	0.35	2983	23468	0.9
LA1c/CHb-1	0.66	4247	34994	1.4
A1c	0.84	13676	146826	7.6
P3	1.36	40139	161573	6.3
A0	1.44	644044	2162866	83.7
Total Area:		2583542		

Concentration:	%
A1c	7.6