

Patient report

Bio-Rad DATE: 09/20/2020
D-10 TIME: 05:10 PM
S/N: #DJ4I016123 Software version: 4.30-2
Sample ID: 10735283
Injection date 09/20/2020 04:52 PM
Injection #: 25 Method: HbA1c
Rack #: --- Rack position: 4

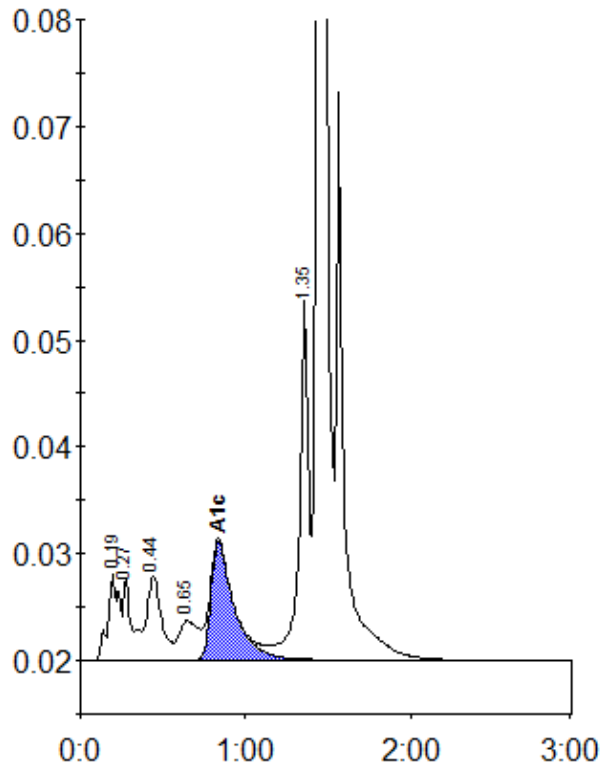

Peak table - ID: 10735283

Peak	R.time	Height	Area	Area %
A1a	0.19	8208	38142	2.0
A1b	0.27	7714	27814	1.5
F	0.44	7870	49982	2.7
LA1c/CHb-1	0.65	3658	28638	1.5
A1c	0.84	11065	107894	8.2
P3	1.35	34080	134937	7.2
A0	1.44	501642	1487183	79.3
Total Area:		1874588		

Concentration:	%
A1c	8.2