

Patient report

Bio-Rad DATE: 09/19/2020
 D-10 TIME: 09:53 PM
 S/N: #DC2K755917 Software version: 4.30-2
 Sample ID: DPLTA00339804
 Injection date 09/19/2020 08:41 PM
 Injection #: 4 Method: HbA2/F
 Rack #: --- Rack position: 1

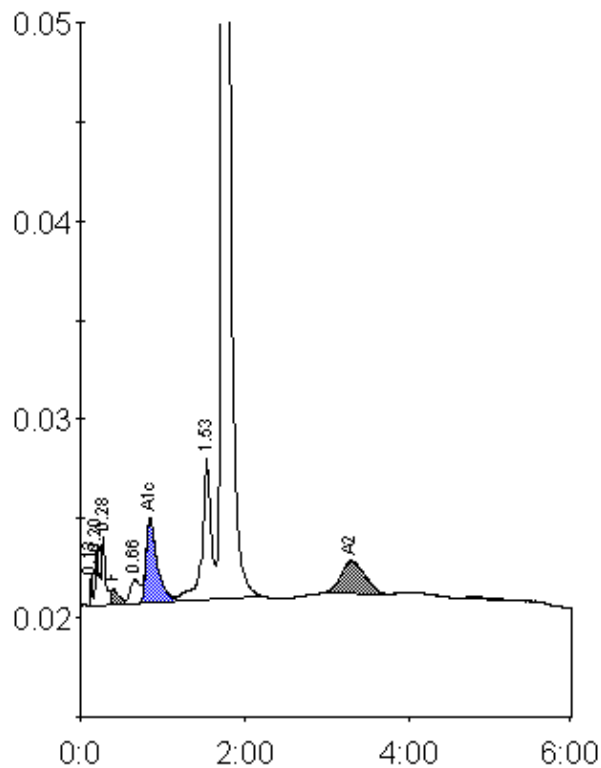

Peak table - ID: DPLTA00339804

| Peak | R.time | Height | Area | Area % |
|-------------|--------|---------|---------|---------|
| Unknown | 0.13 | 1610 | 2558 | 0.2 |
| A1a | 0.20 | 2984 | 9459 | 0.7 |
| A1b | 0.28 | 3503 | 10440 | 0.7 |
| F | 0.40 | 873 | 5991 | < 0.8 * |
| LA1c/CHb-1 | 0.66 | 1250 | 10475 | 0.7 |
| A1c | 0.85 | 4259 | 41351 | 4.6 |
| P3 | 1.53 | 7129 | 55088 | 3.9 |
| A0 | 1.73 | 290369 | 1254536 | 88.2 |
| A2 | 3.28 | 1581 | 32028 | 2.7 |
| Total Area: | | 1421924 | | |

| Concentration: | % |
|----------------|---------|
| F | < 0.8 * |
| A1c | 4.6 |
| A2 | 2.7 |