

# Patient report

Bio-Rad                      DATE: 09/19/2020  
D-10                         TIME: 05:57 PM  
S/N: #DJ4I016123        Software version: 4.30-2  
Sample ID:                 10693814  
Injection date             09/19/2020 05:53 PM  
Injection #: 56             Method: HbA1c  
Rack #: ---                 Rack position: 5

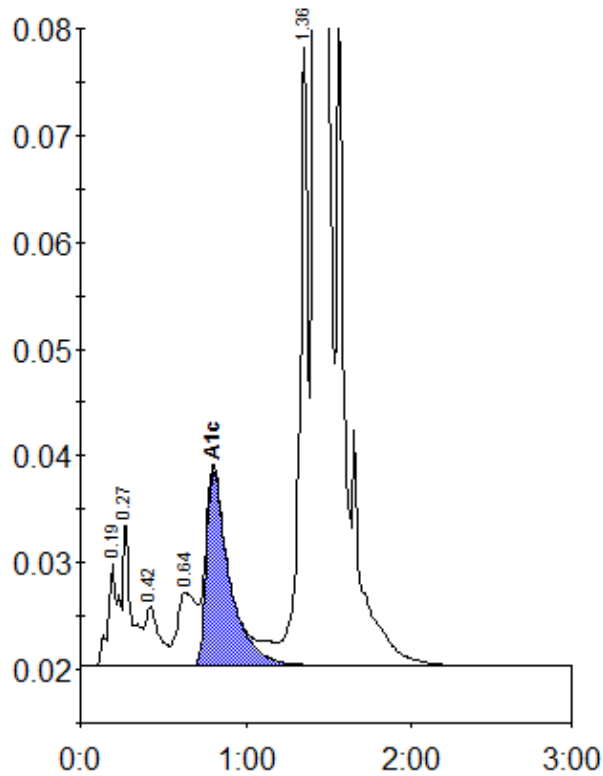

Peak table - ID: 10693814

Peak	R.time	Height	Area	Area %
A1a	0.19	9554	42298	1.2
A1b	0.27	13578	44403	1.2
F	0.42	5516	33719	0.9
LA1c/CHb-1	0.64	6850	53934	1.5
A1c	0.80	18258	177179	6.6
P3	1.36	57816	202047	5.5
A0	1.42	960792	3110424	84.9
Total Area:		3664003		

Concentration:	%
A1c	6.6