

Patient report

Bio-Rad DATE: 09/19/2020
D-10 TIME: 05:00 PM
S/N: #DJ4I016123 Software version: 4.30-2
Sample ID: 10756533
Injection date 09/19/2020 04:59 PM
Injection #: 46 Method: HbA1c
Rack #: --- Rack position: 6

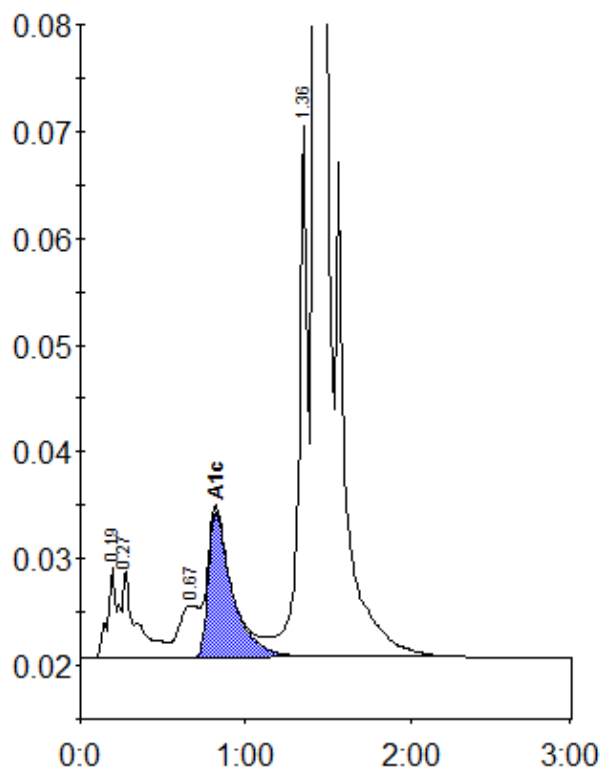

Peak table - ID: 10756533

| Peak | R.time | Height | Area | Area % |
|-------------|--------|---------|---------|--------|
| A1a | 0.19 | 8434 | 36413 | 1.3 |
| A1b | 0.27 | 8154 | 46803 | 1.6 |
| LA1c/CHb-1 | 0.67 | 4838 | 39988 | 1.4 |
| A1c | 0.82 | 13645 | 137942 | 6.7 |
| P3 | 1.36 | 49711 | 177045 | 6.2 |
| A0 | 1.43 | 769285 | 2405961 | 84.6 |
| Total Area: | | 2844152 | | |

| | |
|----------------|-----|
| Concentration: | % |
| A1c | 6.7 |