

# Patient report

Bio-Rad                      DATE: 09/19/2020  
 D-10                         TIME: 02:37 PM  
 S/N: #DJ4I016123        Software version: 4.30-2  
 Sample ID:                 10698296  
 Injection date             09/19/2020 02:18 PM  
 Injection #: 18             Method: HbA1c  
 Rack #: ---                 Rack position: 10

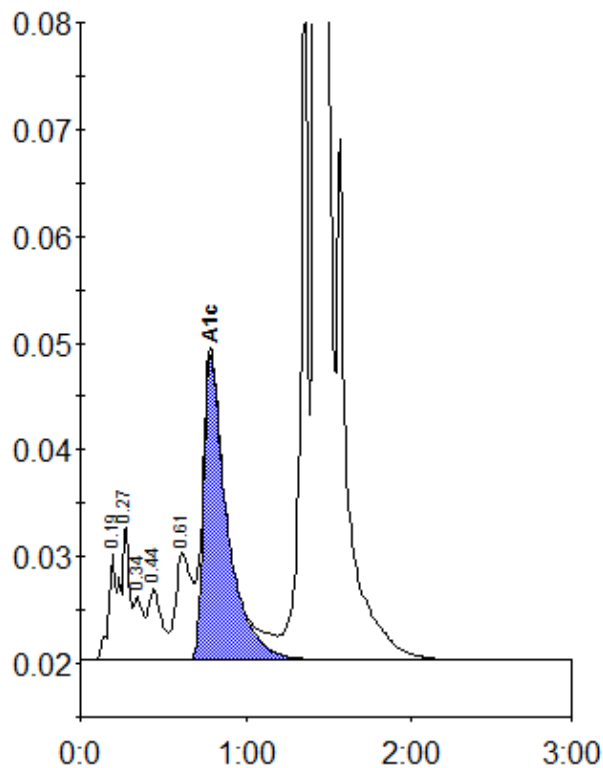

Peak table - ID: 10698296

Peak	R.time	Height	Area	Area %
A1a	0.19	9991	43797	1.2
A1b	0.27	12734	32600	0.9
Unknown	0.34	5963	22681	0.6
F	0.44	6689	39161	1.1
LA1c/CHb-1	0.61	10042	65609	1.8
A1c	0.79	28590	283498	10.2
P3	1.36	66397	208028	5.7
A0	1.42	926962	2959743	81.0
Total Area:			3655117	

Concentration:	%
A1c	10.2