

Patient report

Bio-Rad DATE: 09/18/2020
D-10 TIME: 06:50 PM
S/N: #DJ4I016123 Software version: 4.30-2
Sample ID: 10497820
Injection date 09/18/2020 06:47 PM
Injection #: 60 Method: HbA1c
Rack #: --- Rack position: 1

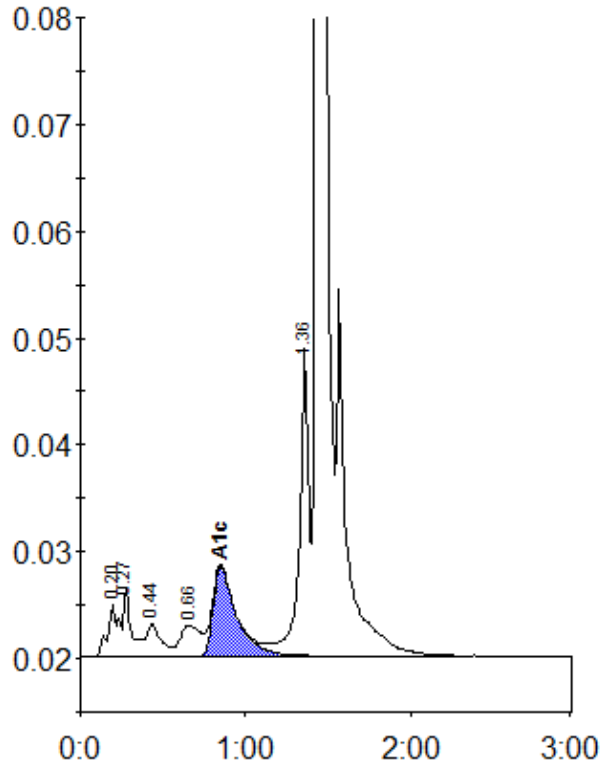

Peak table - ID: 10497820

Peak	R.time	Height	Area	Area %
A1a	0.20	4934	22559	1.2
A1b	0.27	6380	21320	1.1
F	0.44	3001	18691	1.0
LA1c/CHb-1	0.66	2917	24094	1.2
A1c	0.85	8435	83072	6.0
P3	1.36	28889	115401	5.9
A0	1.44	585338	1674521	85.4
Total Area:		1959658		

Concentration:	%
A1c	6.0