

Patient report

Bio-Rad DATE: 09/18/2020
D-10 TIME: 05:14 PM
S/N: #DJ4I016123 Software version: 4.30-2
Sample ID: 10726509
Injection date 09/18/2020 04:59 PM
Injection #: 41 Method: HbA1c
Rack #: --- Rack position: 2

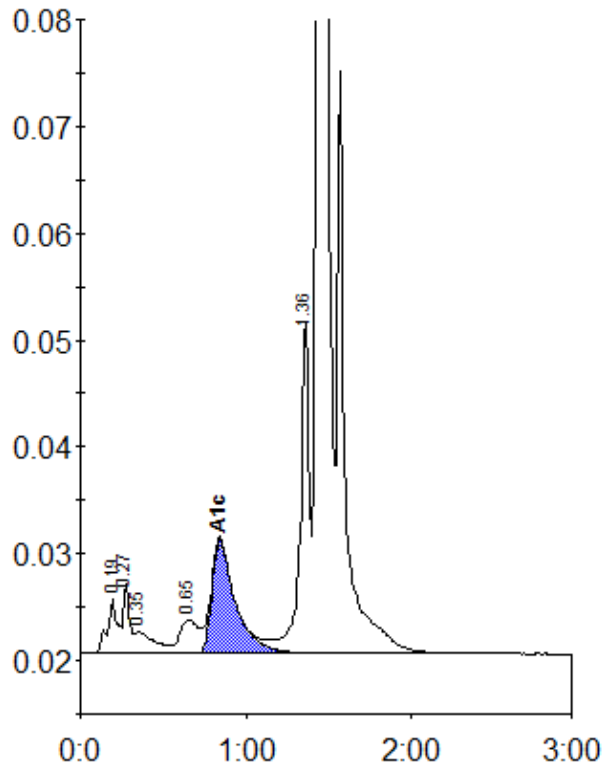

Peak table - ID: 10726509

| Peak | R.time | Height | Area | Area % |
|-------------|--------|---------|---------|--------|
| A1a | 0.19 | 5073 | 22356 | 1.2 |
| Unknown | 0.27 | 6514 | 16233 | 0.8 |
| A1b | 0.35 | 2054 | 16556 | 0.9 |
| LA1c/CHb-1 | 0.65 | 3140 | 25819 | 1.3 |
| A1c | 0.84 | 10696 | 104395 | 7.5 |
| P3 | 1.36 | 31172 | 122091 | 6.3 |
| A0 | 1.44 | 553141 | 1627331 | 84.1 |
| Total Area: | | 1934782 | | |

| | |
|----------------|-----|
| Concentration: | % |
| A1c | 7.5 |