

Patient report

Bio-Rad DATE: 09/18/2020
D-10 TIME: 03:55 PM
S/N: #DJ4I016123 Software version: 4.30-2
Sample ID: 10693823
Injection date 09/18/2020 02:24 PM
Injection #: 16 Method: HbA1c
Rack #: --- Rack position: 1

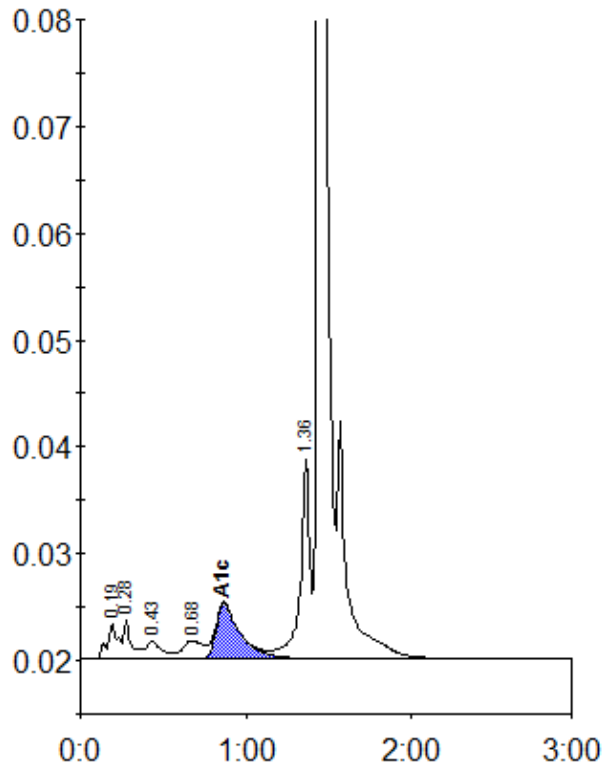

Peak table - ID: 10693823

Peak	R.time	Height	Area	Area %
A1a	0.19	3307	15110	1.2
A1b	0.28	3556	12448	1.0
F	0.43	1677	10769	0.8
LA1c/CHb-1	0.68	1727	14993	1.2
A1c	0.87	5193	52666	5.8
P3	1.36	18593	73595	5.7
A0	1.44	406789	1115155	86.1
Total Area:		1294737		

Concentration:	%
A1c	5.8