

Patient report

Bio-Rad DATE: 09/18/2020
D-10 TIME: 03:53 PM
S/N: #DJ4I016123 Software version: 4.30-2
Sample ID: 10782620
Injection date 09/18/2020 02:02 PM
Injection #: 12 Method: HbA1c
Rack #: --- Rack position: 2

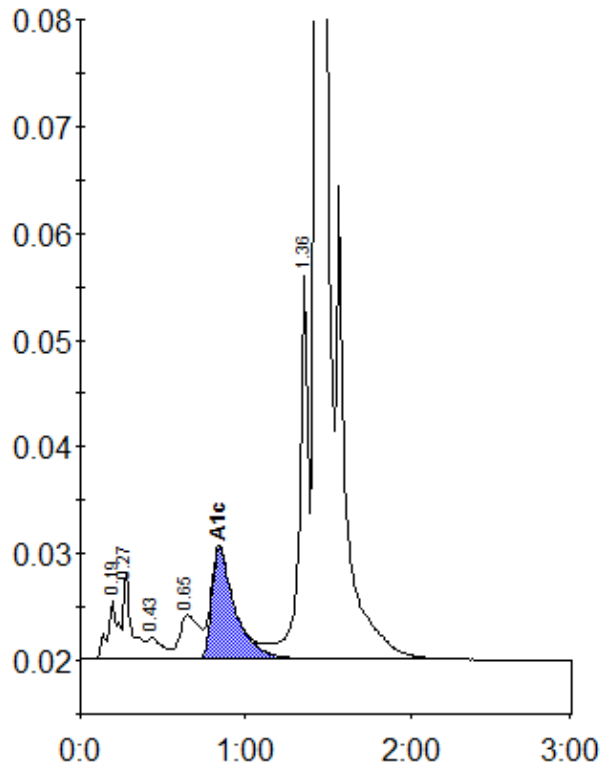

Peak table - ID: 10782620

Peak	R.time	Height	Area	Area %
A1a	0.19	5576	24710	1.0
A1b	0.27	8170	27993	1.1
F	0.43	2099	12952	0.5
LA1c/CHb-1	0.65	4115	33727	1.4
A1c	0.84	10421	101629	5.8
P3	1.36	35921	136791	5.5
A0	1.43	713997	2154900	86.4
Total Area:			2492704	

Concentration:	%
A1c	5.8