

Patient report

Bio-Rad DATE: 09/15/2020
D-10 TIME: 05:19 PM
S/N: #DJ4I016123 Software version: 4.30-2
Sample ID: 10782417
Injection date 09/15/2020 05:16 PM
Injection #: 28 Method: HbA1c
Rack #: --- Rack position: 4

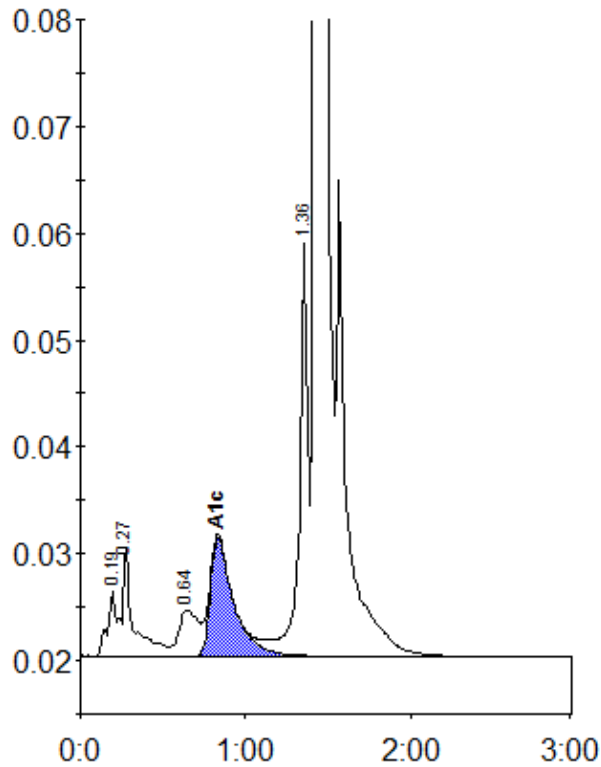

Peak table - ID: 10782417

| Peak | R.time | Height | Area | Area % |
|-------------|---------|--------|---------|--------|
| A1a | 0.19 | 6124 | 26936 | 1.0 |
| A1b | 0.27 | 10018 | 42253 | 1.6 |
| LA1c/CHb-1 | 0.64 | 4278 | 34954 | 1.3 |
| A1c | 0.83 | 11103 | 108367 | 5.7 |
| P3 | 1.36 | 38692 | 142526 | 5.3 |
| A0 | 1.43 | 744681 | 2315177 | 86.7 |
| Total Area: | 2670213 | | | |

| | |
|----------------|-----|
| Concentration: | % |
| A1c | 5.7 |