

Booking Date 12/09/2020

Patient ID 042009110052

Printed on 14/09/2020

Name MRS BILQUEES 11073

Age 52 years

Sex F

Ref By Care Health Laboratory, Jammu & Kashmir

### PROTEIN ELECTROPHORETOGRAM

12/09/2020

N=653

#### SEROPROTEINS

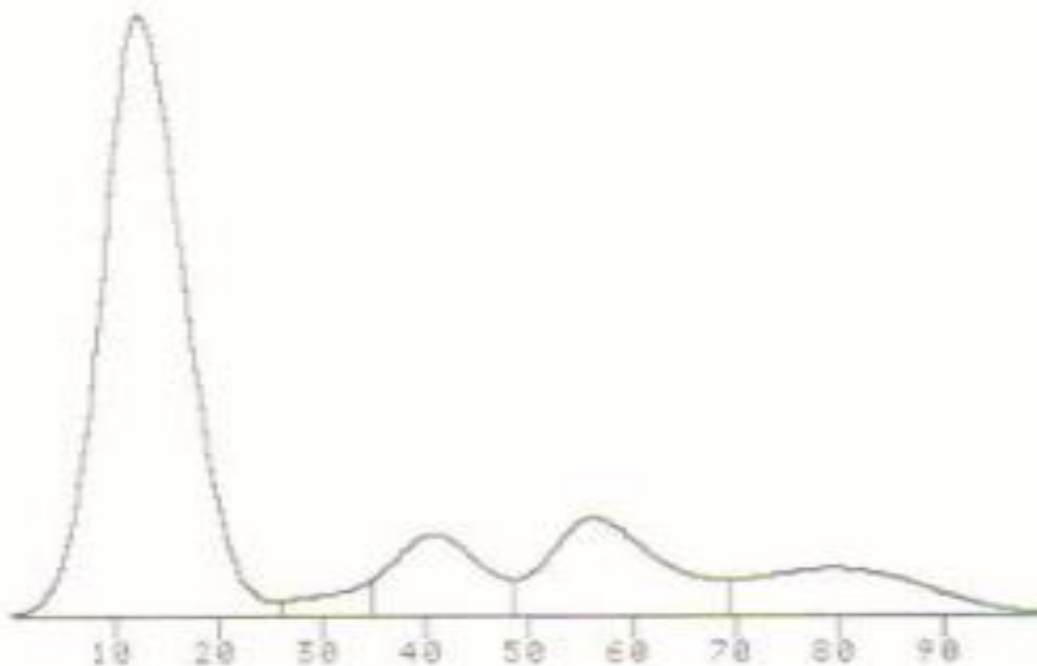

TOT. PROTEINS: 6.7

A/G = 2.8

FRACTION	%	g/dL	< NORM.
ALBUMIN	74.8	5.0	52 - 68
ALPHA1	1.6	0.1	2 - 5
ALPHA2	6.7	0.4	8 - 12
BETA	10.6	0.7	10 - 16
GAMMA	7.1	0.5	12 - 18