

Patient report

Bio-Rad DATE: 09/14/2020
D-10 TIME: 10:33 PM
S/N: #DJ4I016123 Software version: 4.30-2
Sample ID: 10638361
Injection date 09/14/2020 10:28 PM
Injection #: 53 Method: HbA1c
Rack #: --- Rack position: 1

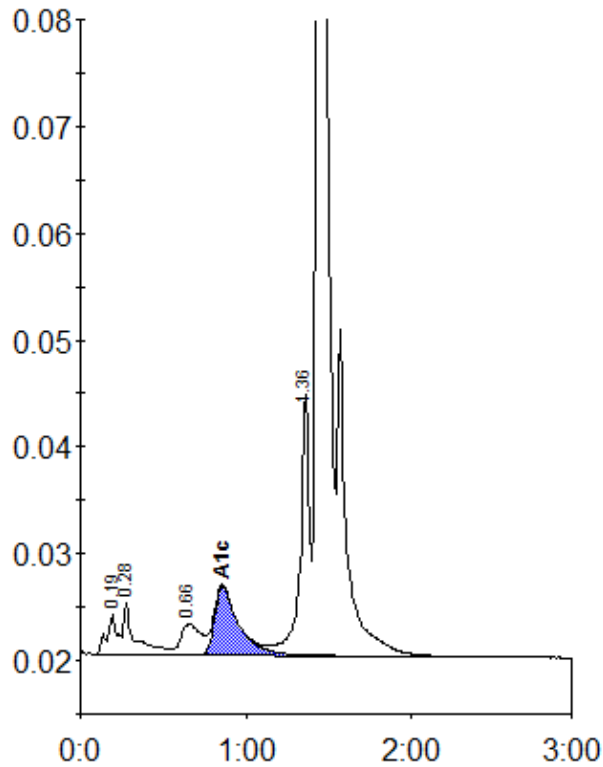

Peak table - ID: 10638361

| Peak | R.time | Height | Area | Area % |
|-------------|--------|---------|---------|--------|
| A1a | 0.19 | 3684 | 16173 | 1.0 |
| A1b | 0.28 | 4745 | 22503 | 1.4 |
| LA1c/CHb-1 | 0.66 | 2816 | 23941 | 1.5 |
| A1c | 0.86 | 6436 | 64658 | 5.6 |
| P3 | 1.36 | 24524 | 95775 | 5.8 |
| A0 | 1.44 | 484152 | 1420114 | 86.4 |
| Total Area: | | 1643166 | | |

| | |
|----------------|-----|
| Concentration: | % |
| A1c | 5.6 |