

Patient report

Bio-Rad DATE: 09/14/2020
D-10 TIME: 05:31 PM
S/N: #DJ4I016123 Software version: 4.30-2
Sample ID: 10538868
Injection date 09/14/2020 05:26 PM
Injection #: 33 Method: HbA1c
Rack #: --- Rack position: 1

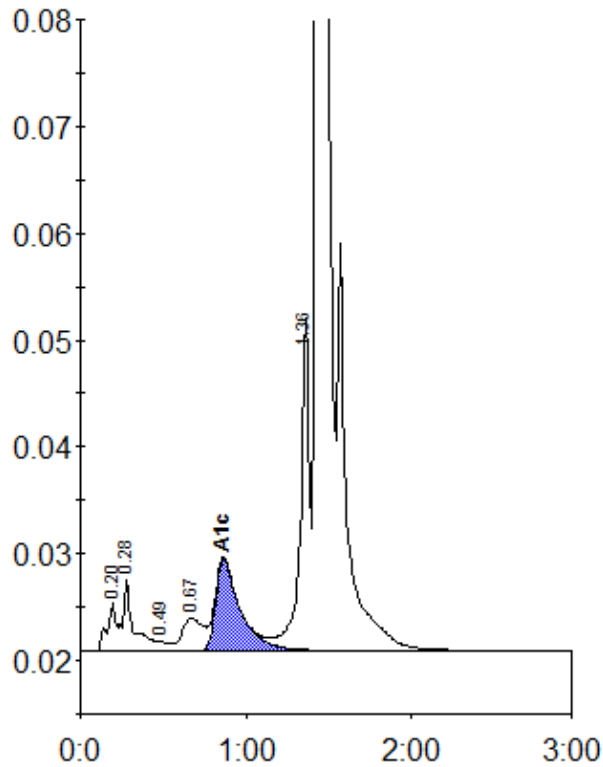

Peak table - ID: 10538868

Peak	R.time	Height	Area	Area %
A1a	0.20	4600	17009	0.8
A1b	0.28	6674	30826	1.4
F	0.49	855	3895	0.2
LA1c/CHb-1	0.67	3079	26651	1.2
A1c	0.86	8613	87646	5.8
P3	1.36	31165	120277	5.6
A0	1.43	612511	1864976	86.7
Total Area:		2151279		

Concentration:	%
A1c	5.8