

Patient report

Bio-Rad DATE: 09/14/2020
D-10 TIME: 03:57 PM
S/N: #DJ4I016123 Software version: 4.30-2
Sample ID: 10755766
Injection date 09/14/2020 03:51 PM
Injection #: 26 Method: HbA1c
Rack #: --- Rack position: 3

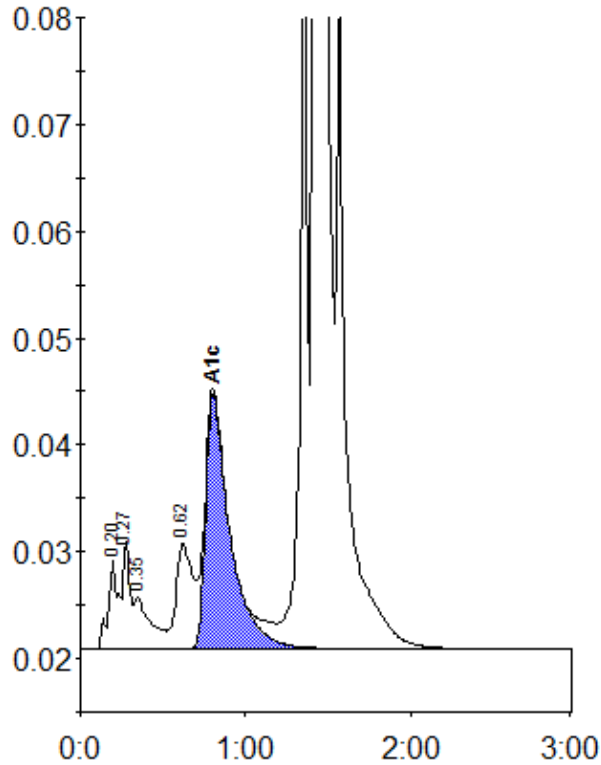

Peak table - ID: 10755766

Peak	R.time	Height	Area	Area %
A1a	0.20	8445	35462	1.0
Unknown	0.27	10030	29279	0.8
A1b	0.35	4962	32934	0.9
LA1c/CHb-1	0.62	9854	69234	1.9
A1c	0.80	23865	243499	8.6
P3	1.36	67249	208499	5.7
A0	1.42	903540	3063877	83.2
Total Area:		3682783		

Concentration:	%
A1c	8.6